

# LOT 501, LANCEWOOD STREET, MEDOWIE

MASTER PLAN

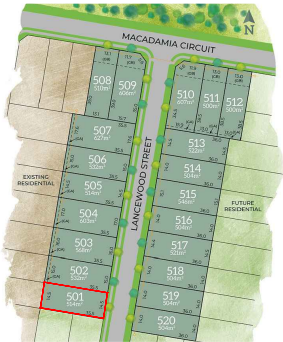

STAGE PLAN



PRELIMINARY SITE ANALYSIS PLAN



- LEGEND:**
- BATTER INTERFACE
  - RETAINING WALL
  - STORMWATER PIT
  - STORMWATER PIPE
  - SEWERMAIN
  - SEWER MAINTENANCE STRUCTURE
  - SEWER JUNCTION
  - WATERMAIN
  - HYDRANT, STOP VALVE
  - TELSTRA / NBN
  - TELSTRA / NBN PIT
  - UNDER GROUND POWER
  - ELECTRICITY PILLAR
  - ELECTRICAL EASEMENT
  - LIGHT POLE
  - RESTRICTION ON THE USE OF LAND
  - STREET TREES
  - ASSET PROTECTION ZONE BDY
  - 0.25m CONTOURS

**DISCLAIMER/ NOTES:**

- Contours are based on finished design levels and are subject to construction and Council certification and therefore should not be considered as final or as-built.
- Location of utility services including but not limited to power, water, sewer, communications and gas are subject to construction and supply authority certification and therefore should not be considered as final or as-built.
- Survey information such as boundary dimensions and areas, easements etc are subject to final survey. Purchasers should refer to the deposited plan and 88B instrument contained in the contract for sale of land for further detailed information.
- Bushfire and geotechnical classification are provided for convenience. Purchasers should refer to referenced detail specialist reports.
- This preliminary site analysis plan has been collated from various sources of design information and is provided for convenience to assist purchasers in obtaining quotations/ tenders for dwelling construction.
- This document does not form part of the contract of sale of the land.
- Anticipated site classification is H2 or better (to be confirmed at completion of construction).

(GA) - EASEMENT TO DRAIN WATER 1.5 WIDE  
(GB) - RESTRICTION ON USE OF LAND 8.5 WIDE

REVISION/S:	NSW210543_STAGE5_SALES_REVA
DATE:	08 JUNE 2022
BY:	ACOR CONSULTANTS PTY LTD

# LOT 502, LANCEWOOD STREET, MEDOWIE

MASTER PLAN



STAGE PLAN

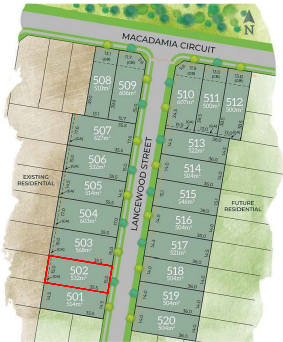

PRELIMINARY SITE ANALYSIS PLAN

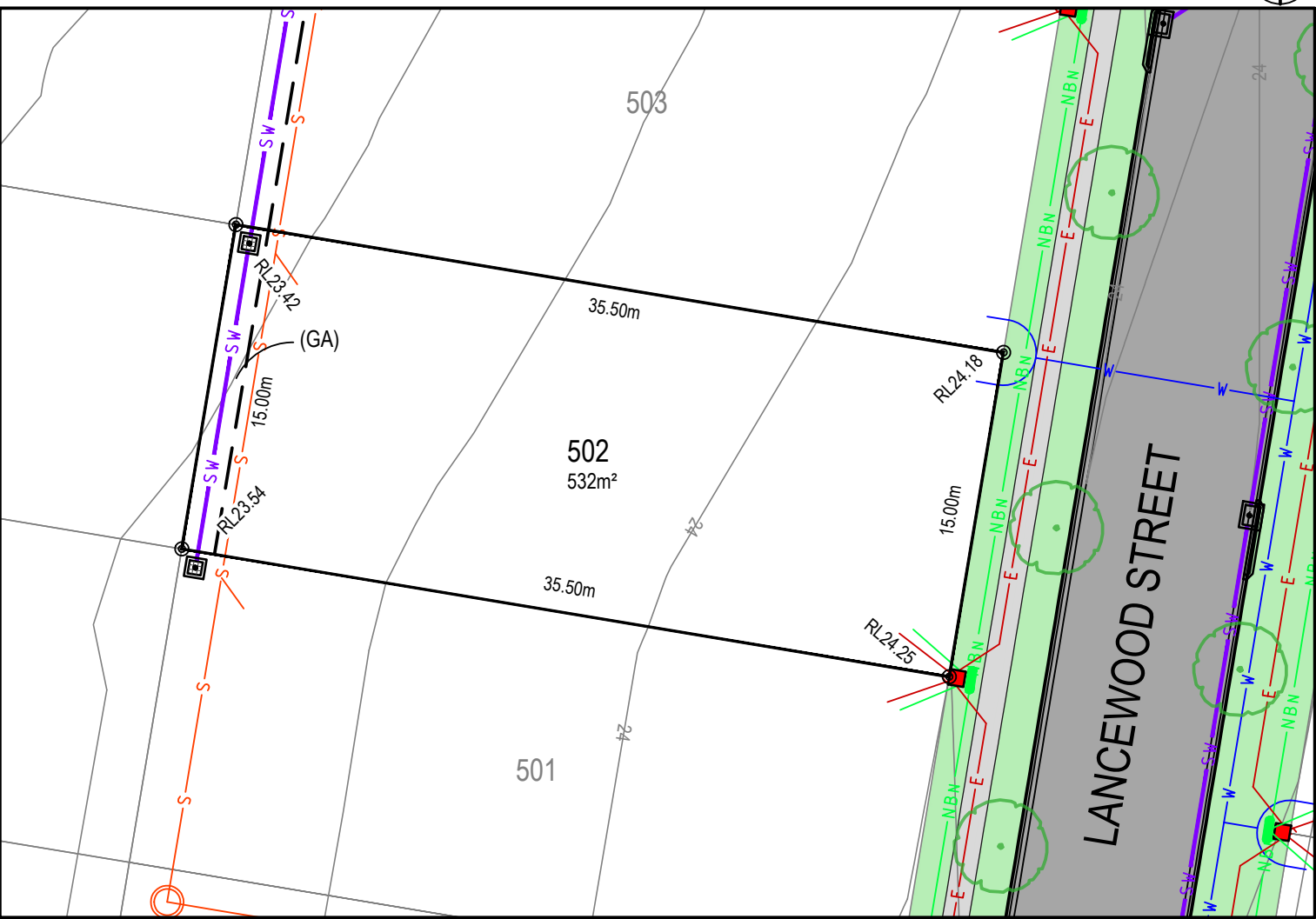

- LEGEND:**
- BATTER INTERFACE
  - RETAINING WALL
  - STORMWATER PIT
  - STORMWATER PIPE
  - SEWERMAIN
  - SEWER MAINTENANCE STRUCTURE
  - SEWER JUNCTION
  - WATERMAIN
  - HYDRANT, STOP VALVE
  - TELSTRA / NBN
  - TELSTRA / NBN PIT
  - UNDER GROUND POWER
  - ELECTRICITY PILLAR
  - ELECTRICAL EASEMENT
  - LIGHT POLE
  - RESTRICTION ON THE USE OF LAND
  - STREET TREES
  - ASSET PROTECTION ZONE BDY
  - 0.25m CONTOURS

**DISCLAIMER/ NOTES:**

- Contours are based on finished design levels and are subject to construction and Council certification and therefore should not be considered as final or as-built.
- Location of utility services including but not limited to power, water, sewer, communications and gas are subject to construction and supply authority certification and therefore should not be considered as final or as-built.
- Survey information such as boundary dimensions and areas, easements etc are subject to final survey. Purchasers should refer to the deposited plan and 88B instrument contained in the contract for sale of land for further detailed information.
- Bushfire and geotechnical classification are provided for convenience. Purchasers should refer to referenced detail specialist reports.
- This preliminary site analysis plan has been collated from various sources of design information and is provided for convenience to assist purchasers in obtaining quotations/ tenders for dwelling construction.
- This document does not form part of the contract of sale of the land.
- Anticipated site classification is H2 or better (to be confirmed at completion of construction).

(GA) - EASEMENT TO DRAIN WATER 1.5 WIDE  
(GB) - RESTRICTION ON USE OF LAND 8.5 WIDE

REVISION/S:	NSW210543_STAGE5_SALES_REVA
DATE:	08 JUNE 2022
BY:	ACOR CONSULTANTS PTY LTD

# LOT 503, LANCEWOOD STREET, MEDOWIE

MASTER PLAN



STAGE PLAN

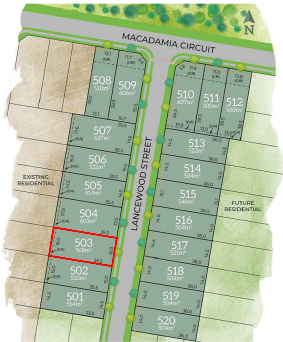

PRELIMINARY SITE ANALYSIS PLAN

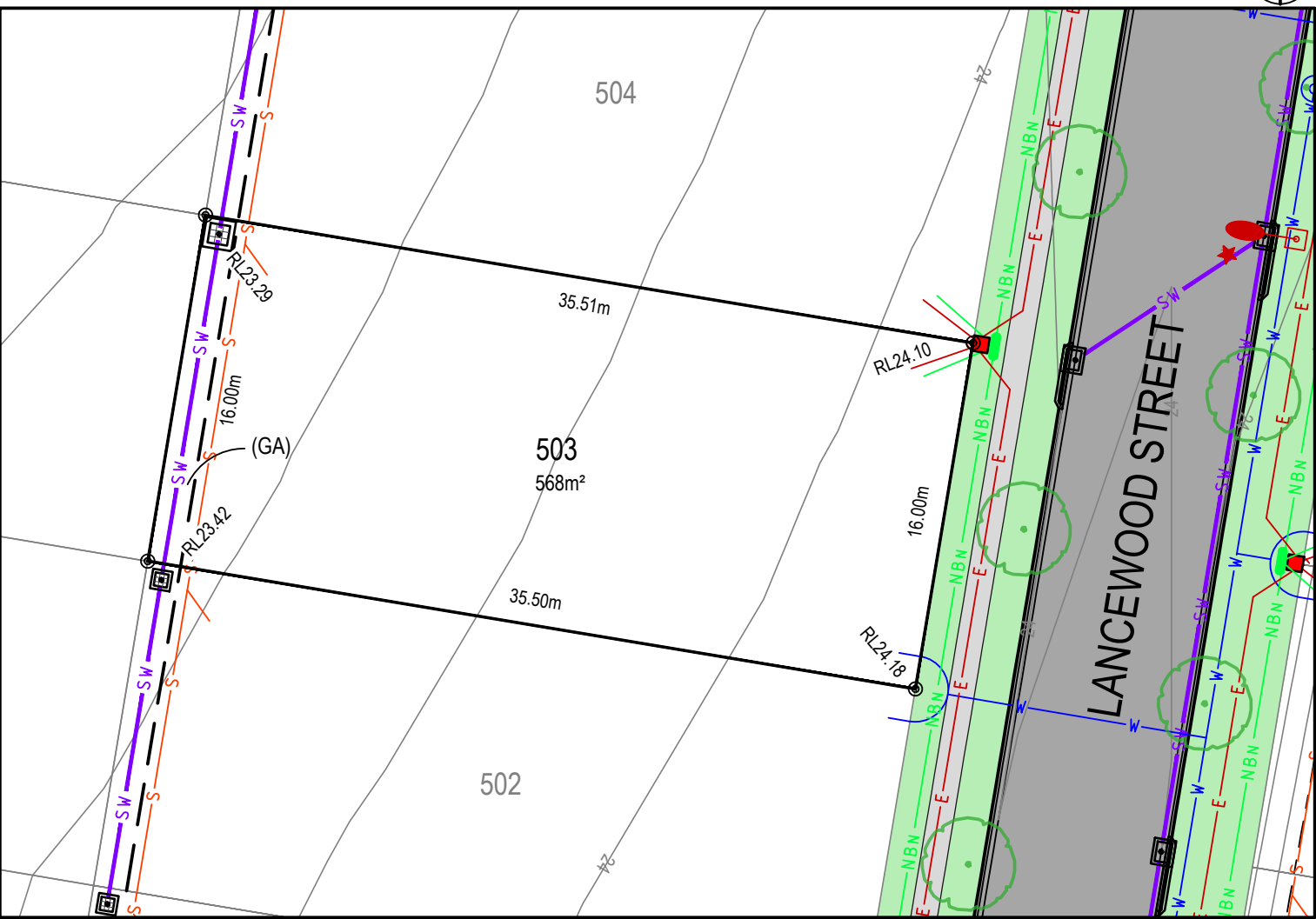

- LEGEND:**
- BATTER INTERFACE
  - RETAINING WALL
  - STORMWATER PIT
  - STORMWATER PIPE
  - SEWERMAIN
  - SEWER MAINTENANCE STRUCTURE
  - SEWER JUNCTION
  - WATERMAIN
  - HYDRANT, STOP VALVE
  - TELSTRA / NBN
  - TELSTRA / NBN PIT
  - UNDER GROUND POWER
  - ELECTRICITY PILLAR
  - ELECTRICAL EASEMENT
  - LIGHT POLE
  - RESTRICTION ON THE USE OF LAND
  - STREET TREES
  - ASSET PROTECTION ZONE BDY
  - 0.25m CONTOURS

**DISCLAIMER/ NOTES:**

- Contours are based on finished design levels and are subject to construction and Council certification and therefore should not be considered as final or as-built.
- Location of utility services including but not limited to power, water, sewer, communications and gas are subject to construction and supply authority certification and therefore should not be considered as final or as-built.
- Survey information such as boundary dimensions and areas, easements etc are subject to final survey. Purchasers should refer to the deposited plan and 88B instrument contained in the contract for sale of land for further detailed information.
- Bushfire and geotechnical classification are provided for convenience. Purchasers should refer to referenced detail specialist reports.
- This preliminary site analysis plan has been collated from various sources of design information and is provided for convenience to assist purchasers in obtaining quotations/ tenders for dwelling construction.
- This document does not form part of the contract of sale of the land.
- Anticipated site classification is H2 or better (to be confirmed at completion of construction).

(GA) - EASEMENT TO DRAIN WATER 1.5 WIDE  
(GB) - RESTRICTION ON USE OF LAND 8.5 WIDE

REVISION/S:	NSW210543_STAGE5_SALES_REVA
DATE:	08 JUNE 2022
BY:	ACOR CONSULTANTS PTY LTD



LOT 504, LANCEWOOD STREET, MEDOWIE

MASTER PLAN



STAGE PLAN

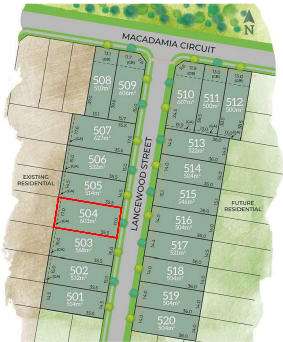

PRELIMINARY SITE ANALYSIS PLAN

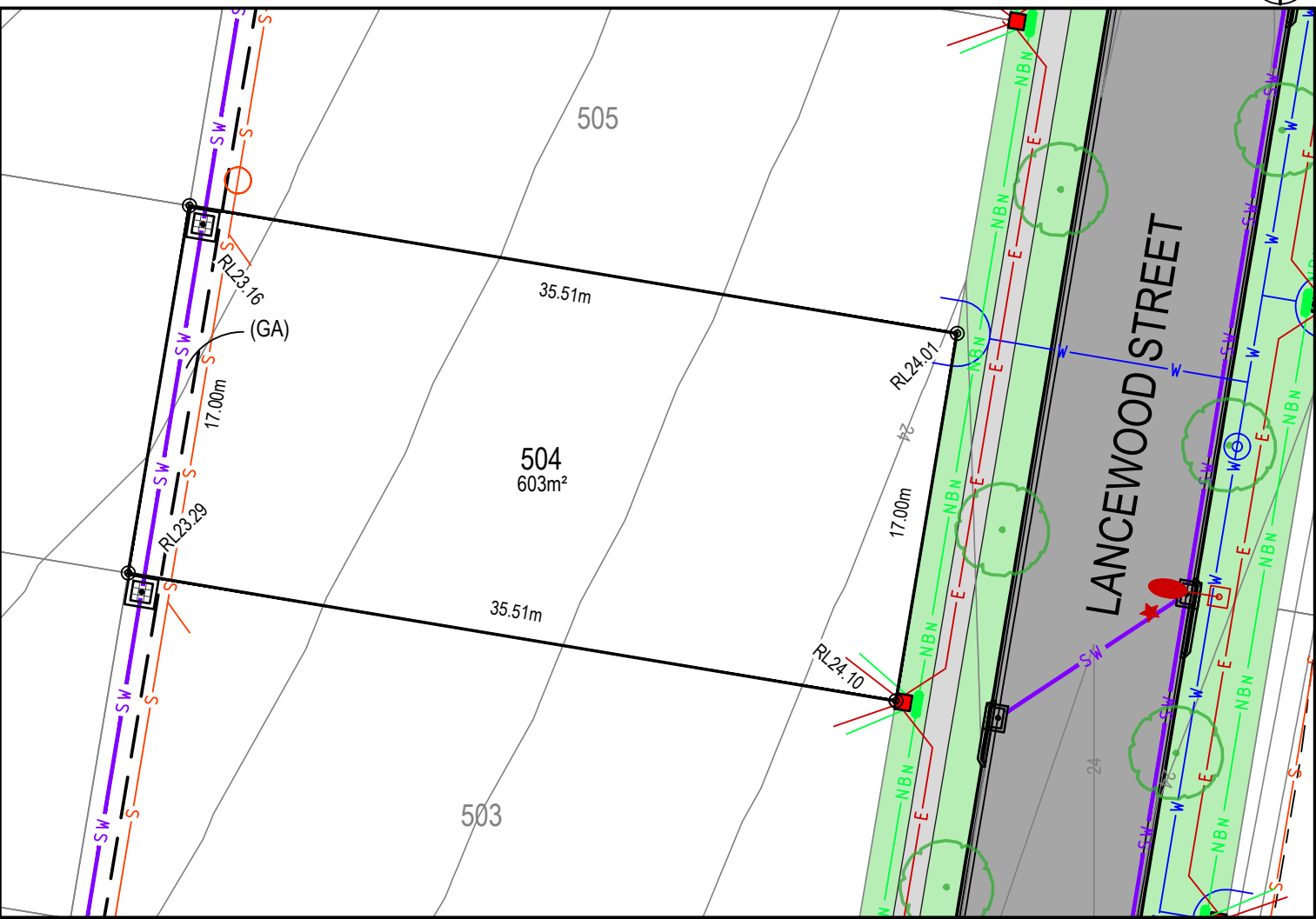

- LEGEND:**
- BATTER INTERFACE
  - RETAINING WALL
  - STORMWATER PIT
  - STORMWATER PIPE
  - SEWERMAIN
  - SEWER MAINTENANCE STRUCTURE
  - SEWER JUNCTION
  - WATERMAIN
  - HYDRANT, STOP VALVE
  - TELSTRA / NBN
  - TELSTRA / NBN PIT
  - UNDER GROUND POWER
  - ELECTRICITY PILLAR
  - ELECTRICAL EASEMENT
  - LIGHT POLE
  - RESTRICTION ON THE USE OF LAND
  - STREET TREES
  - ASSET PROTECTION ZONE BDY
  - 0.25m CONTOURS

**DISCLAIMER/ NOTES:**

- Contours are based on finished design levels and are subject to construction and Council certification and therefore should not be considered as final or as-built.
- Location of utility services including but not limited to power, water, sewer, communications and gas are subject to construction and supply authority certification and therefore should not be considered as final or as-built.
- Survey information such as boundary dimensions and areas, easements etc are subject to final survey. Purchasers should refer to the deposited plan and 88B instrument contained in the contract for sale of land for further detailed information.
- Bushfire and geotechnical classification are provided for convenience. Purchasers should refer to referenced detail specialist reports.
- This preliminary site analysis plan has been collated from various sources of design information and is provided for convenience to assist purchasers in obtaining quotations/ tenders for dwelling construction.
- This document does not form part of the contract of sale of the land.
- Anticipated site classification is H2 or better (to be confirmed at completion of construction).

(GA) - EASEMENT TO DRAIN WATER 1.5 WIDE  
(GB) - RESTRICTION ON USE OF LAND 8.5 WIDE

REVISION/S:	NSW210543_STAGE5_SALES_REVA
DATE:	08 JUNE 2022
BY:	ACOR CONSULTANTS PTY LTD

# LOT 505, LANCEWOOD STREET, MEDOWIE

MASTER PLAN



STAGE PLAN

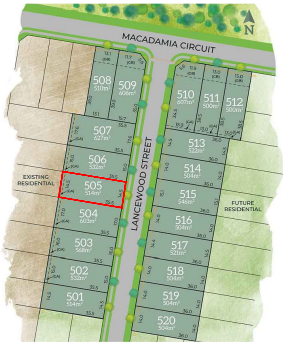

PRELIMINARY SITE ANALYSIS PLAN

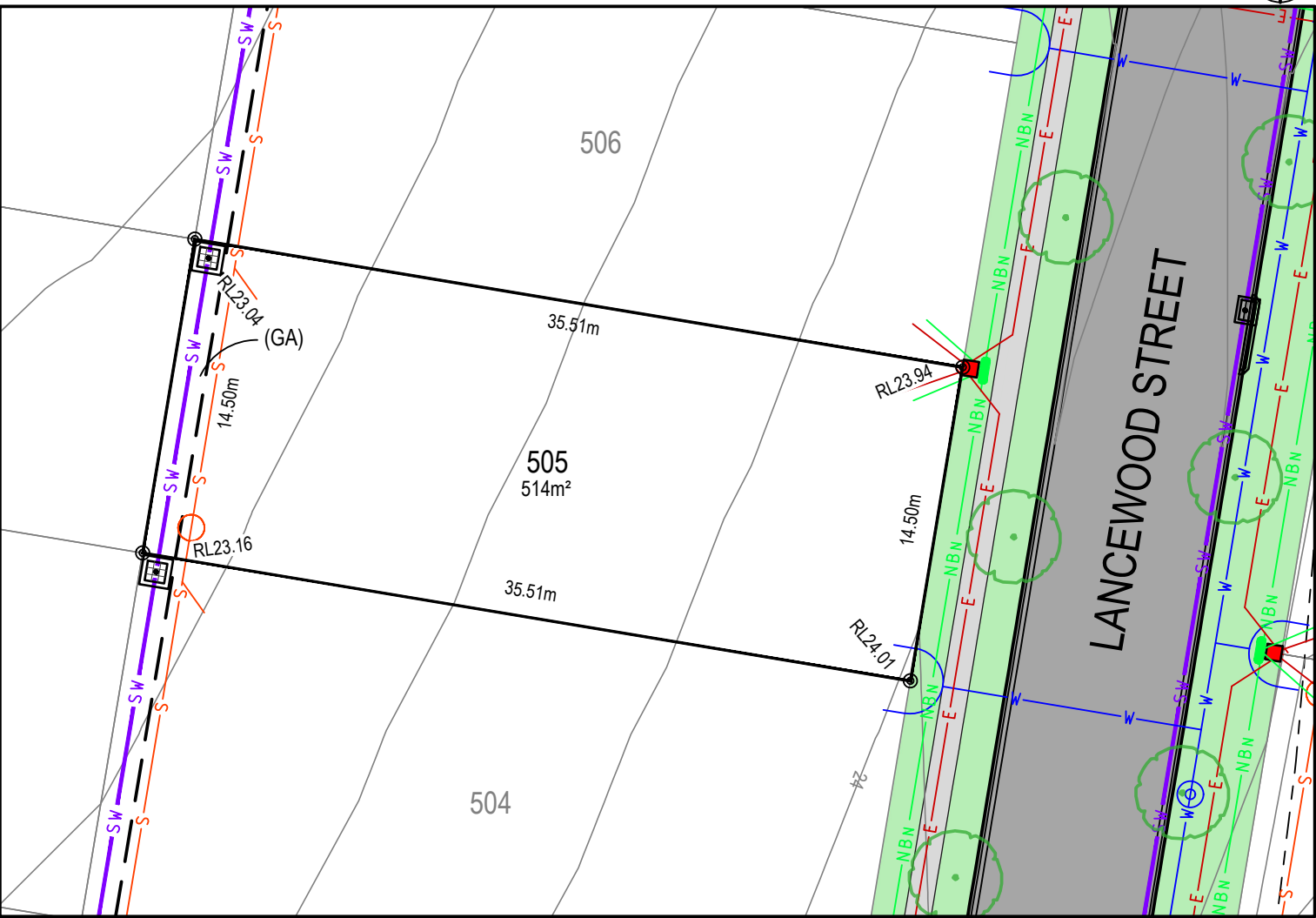

- LEGEND:**
- BATTER INTERFACE
  - RETAINING WALL
  - STORMWATER PIT
  - STORMWATER PIPE
  - SEWERMAIN
  - SEWER MAINTENANCE STRUCTURE
  - SEWER JUNCTION
  - WATERMAIN
  - HYDRANT, STOP VALVE
  - TELSTRA / NBN
  - TELSTRA / NBN PIT
  - UNDER GROUND POWER
  - ELECTRICITY PILLAR
  - ELECTRICAL EASEMENT
  - LIGHT POLE
  - RESTRICTION ON THE USE OF LAND
  - STREET TREES
  - ASSET PROTECTION ZONE BDY
  - 0.25m CONTOURS

**DISCLAIMER/ NOTES:**

1. Contours are based on finished design levels and are subject to construction and Council certification and therefore should not be considered as final or as-built.
2. Location of utility services including but not limited to power, water, sewer, communications and gas are subject to construction and supply authority certification and therefore should not be considered as final or as-built.
3. Survey information such as boundary dimensions and areas, easements etc are subject to final survey. Purchasers should refer to the deposited plan and 88B instrument contained in the contract for sale of land for further detailed information.
4. Bushfire and geotechnical classification are provided for convenience. Purchasers should refer to referenced detail specialist reports.
5. This preliminary site analysis plan has been collated from various sources of design information and is provided for convenience to assist purchasers in obtaining quotations/ tenders for dwelling construction.
6. This document does not form part of the contract of sale of the land.
7. Anticipated site classification is H2 or better (to be confirmed at completion of construction).

(GA) - EASEMENT TO DRAIN WATER 1.5 WIDE  
(GB) - RESTRICTION ON USE OF LAND 8.5 WIDE

REVISION/S:	NSW210543_STAGE5_SALES_REVA
DATE:	08 JUNE 2022
BY:	ACOR CONSULTANTS PTY LTD

# LOT 506, LANCEWOOD STREET, MEDOWIE

MASTER PLAN



STAGE PLAN

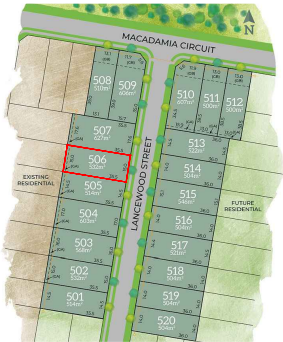

PRELIMINARY SITE ANALYSIS PLAN

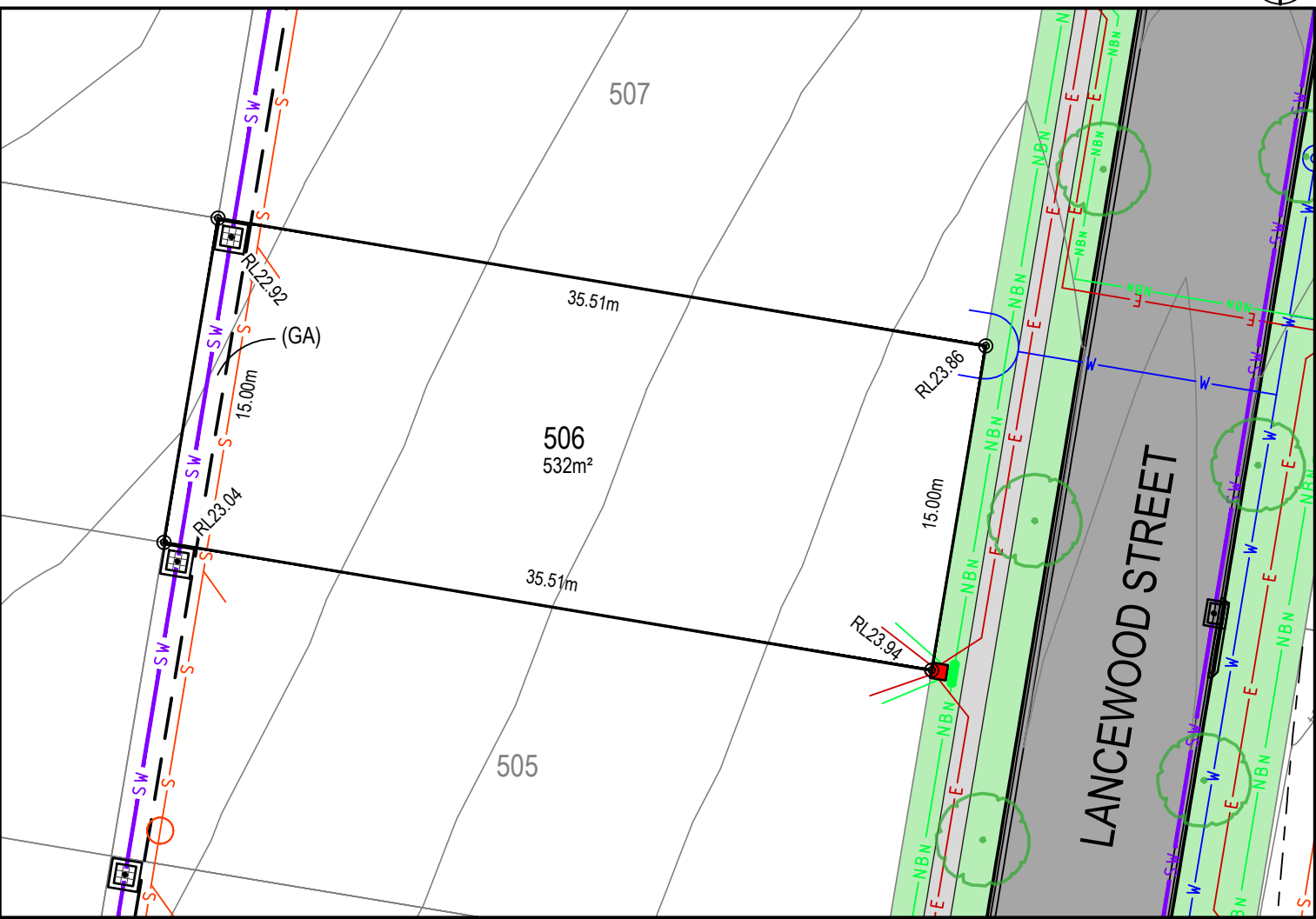

- LEGEND:**
- BATTER INTERFACE
  - RETAINING WALL
  - STORMWATER PIT
  - STORMWATER PIPE
  - SEWERMAIN
  - SEWER MAINTENANCE STRUCTURE
  - SEWER JUNCTION
  - WATERMAIN
  - HYDRANT, STOP VALVE
  - TELSTRA / NBN
  - TELSTRA / NBN PIT
  - UNDER GROUND POWER
  - ELECTRICITY PILLAR
  - ELECTRICAL EASEMENT
  - LIGHT POLE
  - RESTRICTION ON THE USE OF LAND
  - STREET TREES
  - ASSET PROTECTION ZONE BDY
  - 0.25m CONTOURS

**DISCLAIMER/ NOTES:**

- Contours are based on finished design levels and are subject to construction and Council certification and therefore should not be considered as final or as-built.
- Location of utility services including but not limited to power, water, sewer, communications and gas are subject to construction and supply authority certification and therefore should not be considered as final or as-built.
- Survey information such as boundary dimensions and areas, easements etc are subject to final survey. Purchasers should refer to the deposited plan and 88B instrument contained in the contract for sale of land for further detailed information.
- Bushfire and geotechnical classification are provided for convenience. Purchasers should refer to referenced detail specialist reports.
- This preliminary site analysis plan has been collated from various sources of design information and is provided for convenience to assist purchasers in obtaining quotations/ tenders for dwelling construction.
- This document does not form part of the contract of sale of the land.
- Anticipated site classification is H2 or better (to be confirmed at completion of construction).

(GA) - EASEMENT TO DRAIN WATER 1.5 WIDE  
(GB) - RESTRICTION ON USE OF LAND 8.5 WIDE

REVISION/S:	NSW210543_STAGE5_SALES_REVA
DATE:	08 JUNE 2022
BY:	ACOR CONSULTANTS PTY LTD



# LOT 507, LANCEWOOD STREET, MEDOWIE

MASTER PLAN



STAGE PLAN

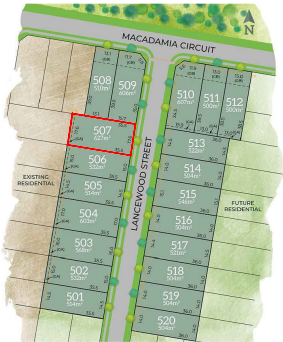

PRELIMINARY SITE ANALYSIS PLAN

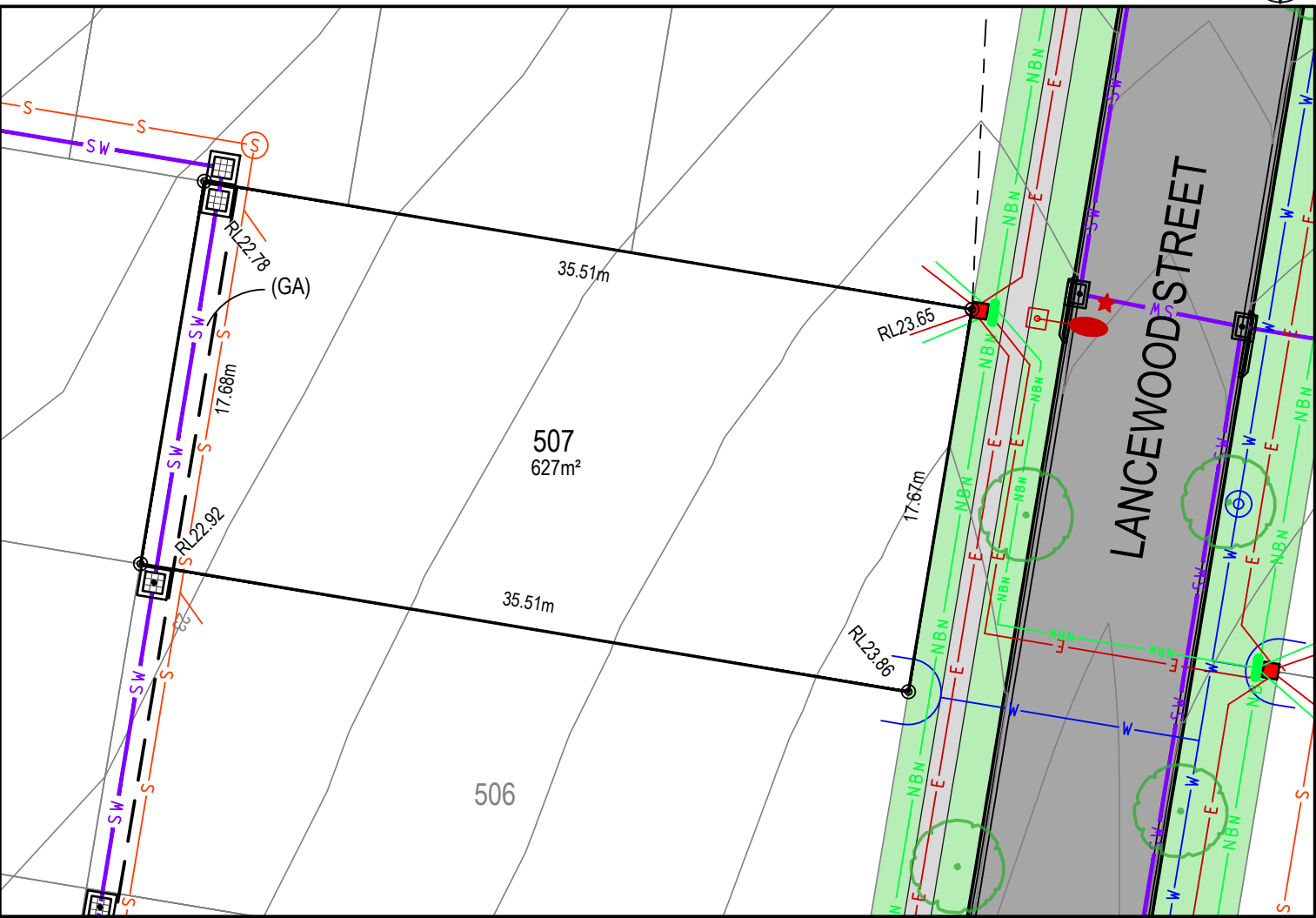

- LEGEND:**
- BATTER INTERFACE
  - RETAINING WALL
  - STORMWATER PIT
  - STORMWATER PIPE
  - SEWERMAIN
  - SEWER MAINTENANCE STRUCTURE
  - SEWER JUNCTION
  - WATERMAIN
  - HYDRANT, STOP VALVE
  - TELSTRA / NBN
  - TELSTRA / NBN PIT
  - UNDER GROUND POWER
  - ELECTRICITY PILLAR
  - ELECTRICAL EASEMENT
  - LIGHT POLE
  - RESTRICTION ON THE USE OF LAND
  - STREET TREES
  - ASSET PROTECTION ZONE BDY
  - 0.25m CONTOURS

**DISCLAIMER/ NOTES:**

1. Contours are based on finished design levels and are subject to construction and Council certification and therefore should not be considered as final or as-built.
2. Location of utility services including but not limited to power, water, sewer, communications and gas are subject to construction and supply authority certification and therefore should not be considered as final or as-built.
3. Survey information such as boundary dimensions and areas, easements etc are subject to final survey. Purchasers should refer to the deposited plan and 88B instrument contained in the contract for sale of land for further detailed information.
4. Bushfire and geotechnical classification are provided for convenience. Purchasers should refer to referenced detail specialist reports.
5. This preliminary site analysis plan has been collated from various sources of design information and is provided for convenience to assist purchasers in obtaining quotations/ tenders for dwelling construction.
6. This document does not form part of the contract of sale of the land.
7. Anticipated site classification is H2 or better (to be confirmed at completion of construction).

(GA) - EASEMENT TO DRAIN WATER 1.5 WIDE  
(GB) - RESTRICTION ON USE OF LAND 8.5 WIDE

REVISION/S:	NSW210543_STAGE5_SALES_REVA
DATE:	08 JUNE 2022
BY:	ACOR CONSULTANTS PTY LTD

# LOT 508, MACADAMIA CIRCUIT, MEDOWIE

MASTER PLAN



STAGE PLAN

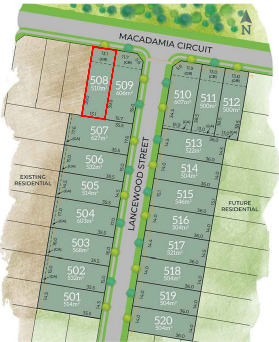

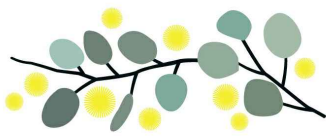

## THE GARDENS MEDOWIE

PRELIMINARY SITE ANALYSIS PLAN

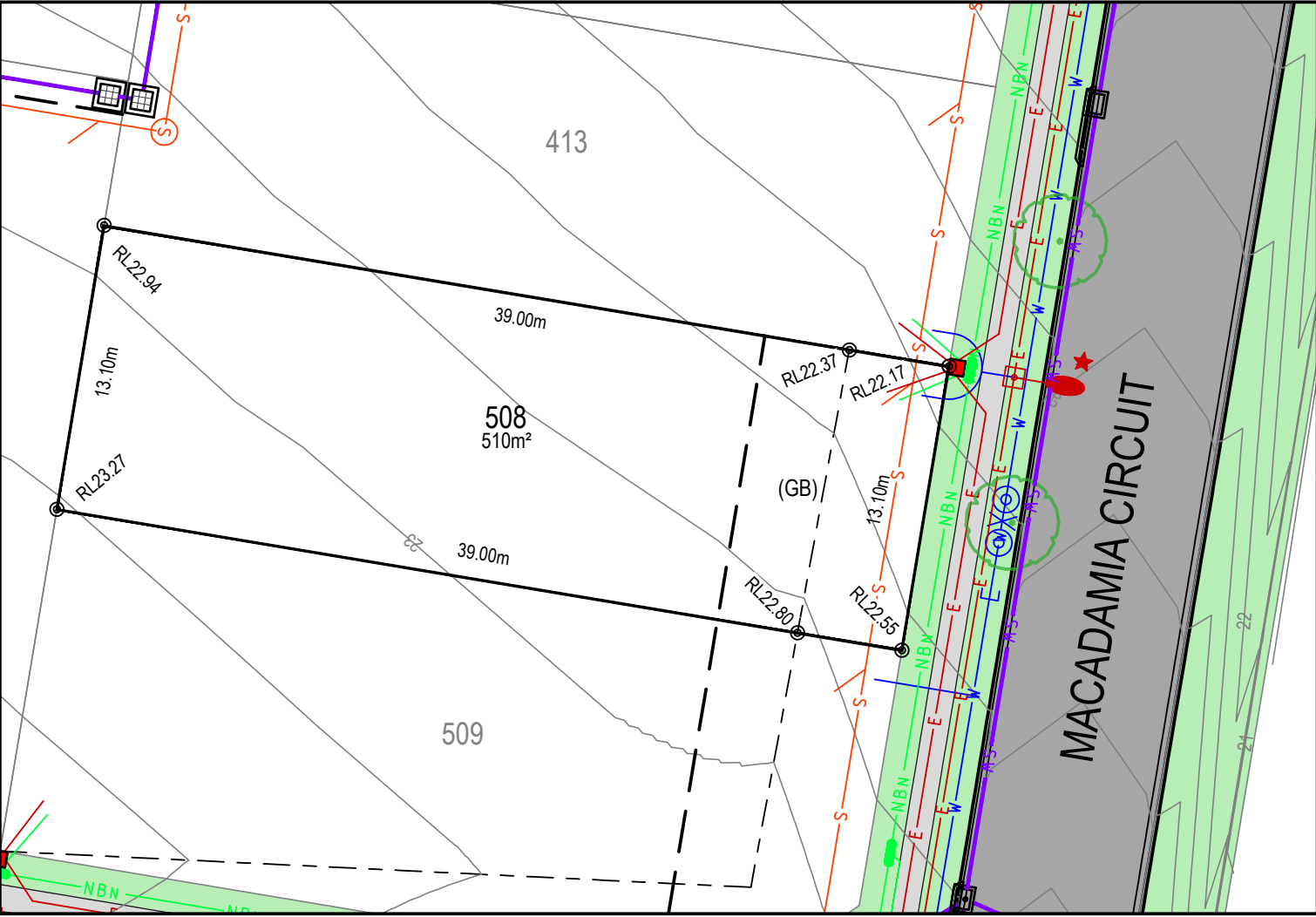

- LEGEND:**
- BATTER INTERFACE
  - RETAINING WALL
  - STORMWATER PIT
  - STORMWATER PIPE
  - SEWERMAIN
  - SEWER MAINTENANCE STRUCTURE
  - SEWER JUNCTION
  - WATERMAIN
  - HYDRANT, STOP VALVE
  - TELSTRA / NBN
  - TELSTRA / NBN PIT
  - UNDER GROUND POWER
  - ELECTRICITY PILLAR
  - ELECTRICAL EASEMENT
  - LIGHT POLE
  - RESTRICTION ON THE USE OF LAND
  - STREET TREES
  - ASSET PROTECTION ZONE BDY
  - 0.25m CONTOURS

**DISCLAIMER/ NOTES:**

- Contours are based on finished design levels and are subject to construction and Council certification and therefore should not be considered as final or as-built.
- Location of utility services including but not limited to power, water, sewer, communications and gas are subject to construction and supply authority certification and therefore should not be considered as final or as-built.
- Survey information such as boundary dimensions and areas, easements etc are subject to final survey. Purchasers should refer to the deposited plan and 88B instrument contained in the contract for sale of land for further detailed information.
- Bushfire and geotechnical classification are provided for convenience. Purchasers should refer to referenced detail specialist reports.
- This preliminary site analysis plan has been collated from various sources of design information and is provided for convenience to assist purchasers in obtaining quotations/ tenders for dwelling construction.
- This document does not form part of the contract of sale of the land.
- Anticipated site classification is H2 or better (to be confirmed at completion of construction).

(GA) - EASEMENT TO DRAIN WATER 1.5 WIDE  
(GB) - RESTRICTION ON USE OF LAND 8.5 WIDE

REVISION/S:	NSW210543_STAGE5_SALES_REVA
DATE:	08 JUNE 2022
BY:	ACOR CONSULTANTS PTY LTD



LOT 509, MACADAMIA CIRCUIT, MEDOWIE

MASTER PLAN



STAGE PLAN

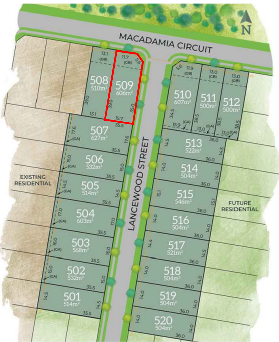

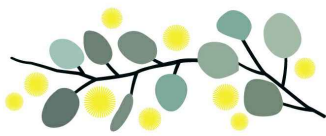

# THE GARDENS

MEDOWIE

PRELIMINARY SITE ANALYSIS PLAN

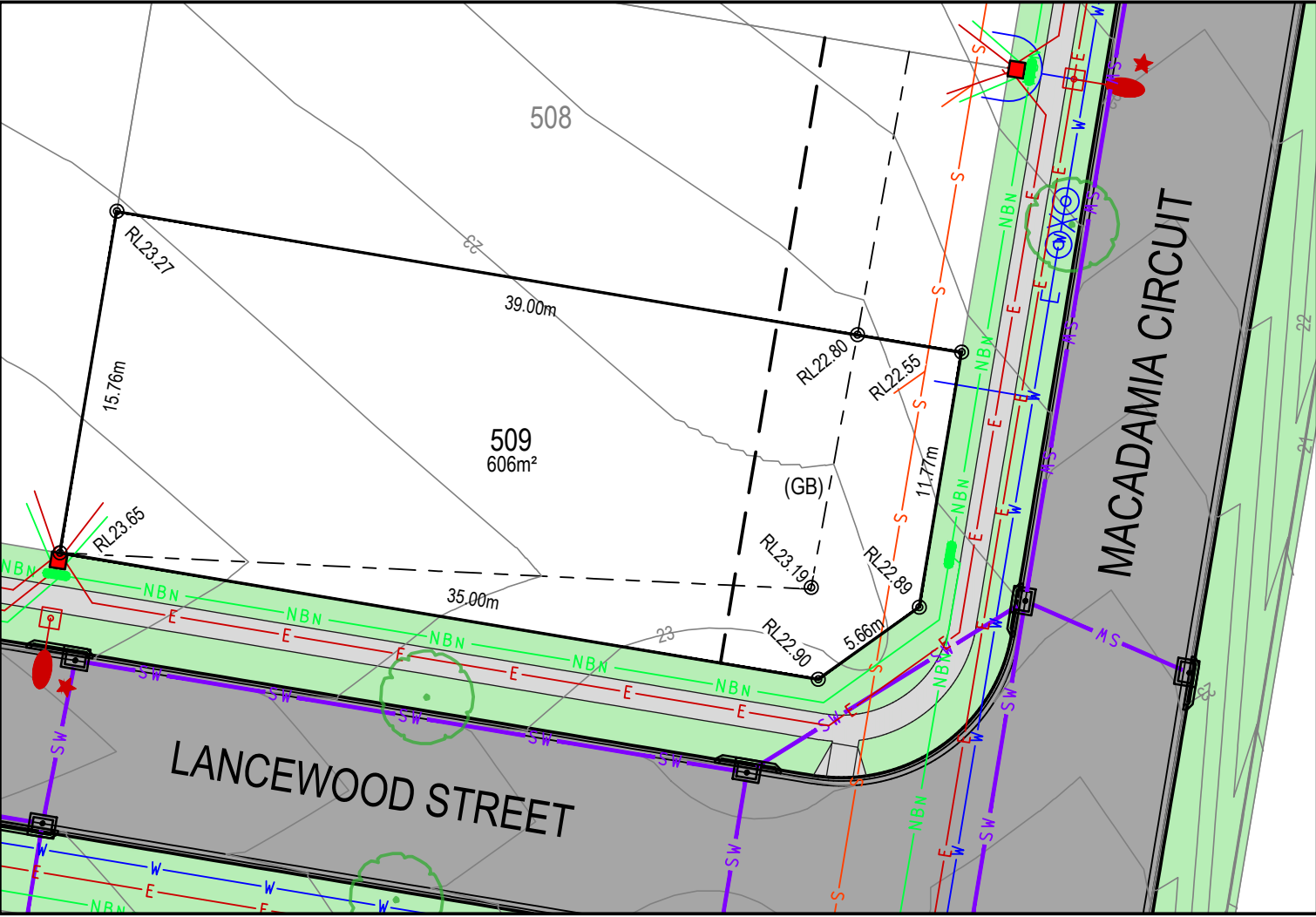

**LEGEND:**

- BATTER INTERFACE
- RETAINING WALL
- STORMWATER PIT
- STORMWATER PIPE
- SEWERMAIN
- SEWER MAINTENANCE STRUCTURE
- SEWER JUNCTION
- WATERMAIN
- HYDRANT, STOP VALVE
- TELSTRA / NBN
- TELSTRA / NBN PIT
- UNDER GROUND POWER
- ELECTRICITY PILLAR
- ELECTRICAL EASEMENT
- LIGHT POLE
- RESTRICTION ON THE USE OF LAND
- STREET TREES
- ASSET PROTECTION ZONE BDY
- 0.25m CONTOURS

**DISCLAIMER/ NOTES:**

- Contours are based on finished design levels and are subject to construction and Council certification and therefore should not be considered as final or as-built.
- Location of utility services including but not limited to power, water, sewer, communications and gas are subject to construction and supply authority certification and therefore should not be considered as final or as-built.
- Survey information such as boundary dimensions and areas, easements etc are subject to final survey. Purchasers should refer to the deposited plan and 88B instrument contained in the contract for sale of land for further detailed information.
- Bushfire and geotechnical classification are provided for convenience. Purchasers should refer to referenced detail specialist reports.
- This preliminary site analysis plan has been collated from various sources of design information and is provided for convenience to assist purchasers in obtaining quotations/ tenders for dwelling construction.
- This document does not form part of the contract of sale of the land.
- Anticipated site classification is H2 or better (to be confirmed at completion of construction).

(GA) - EASEMENT TO DRAIN WATER 1.5 WIDE  
(GB) - RESTRICTION ON USE OF LAND 8.5 WIDE

REVISION/S:	NSW210543_STAGE5_SALES_REVA
DATE:	08 JUNE 2022
BY:	ACOR CONSULTANTS PTY LTD

# LOT 510, MACADAMIA CIRCUIT, MEDOWIE

MASTER PLAN



STAGE PLAN

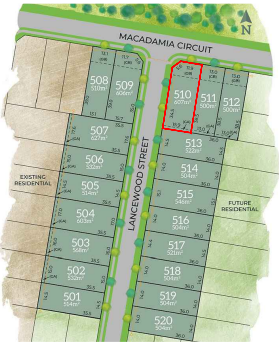

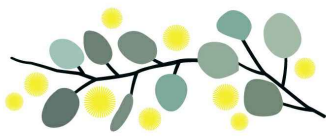

## THE GARDENS MEDOWIE

PRELIMINARY SITE ANALYSIS PLAN

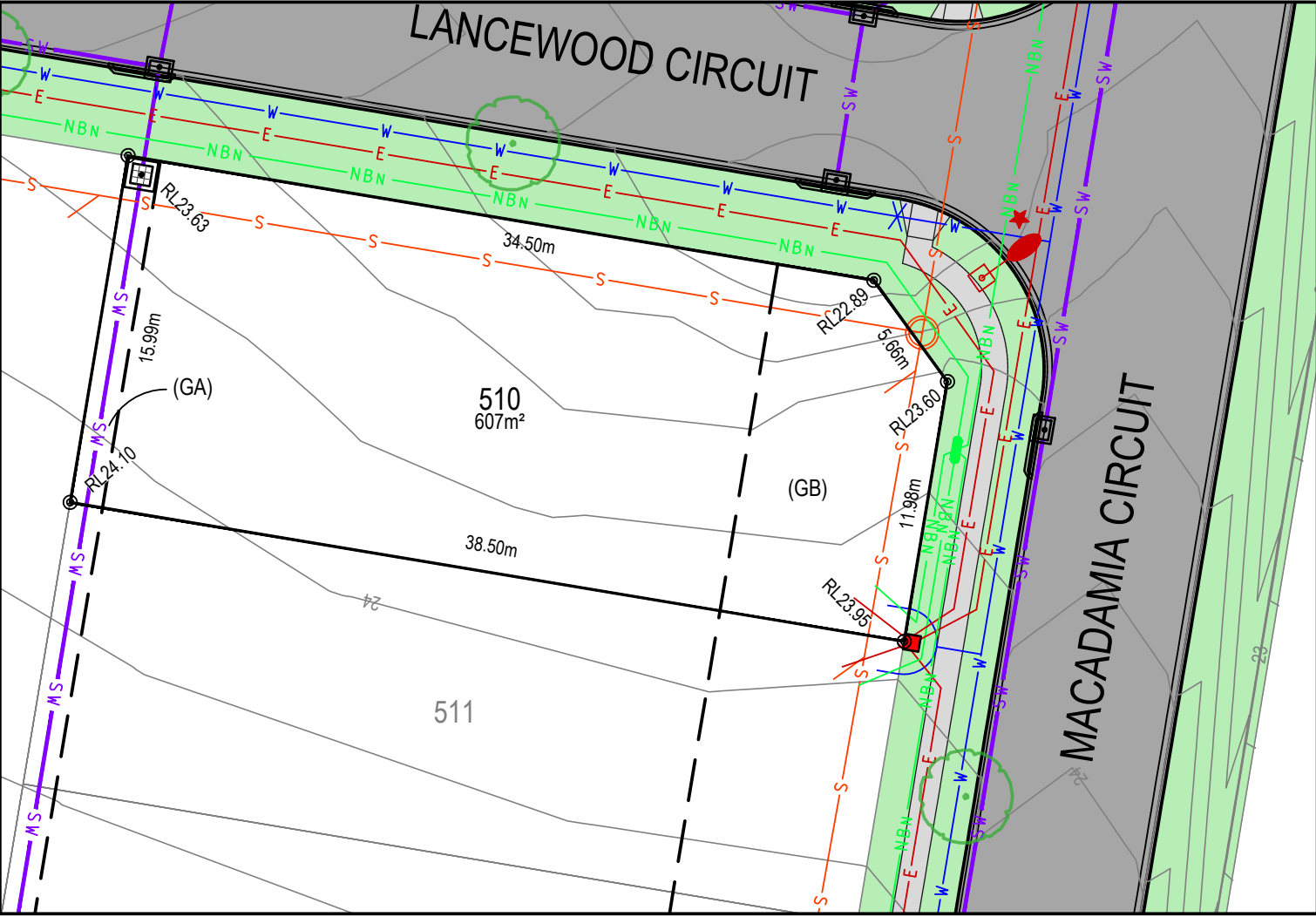

**LEGEND:**

- BATTER INTERFACE
- RETAINING WALL
- STORMWATER PIT
- STORMWATER PIPE
- SEWERMAIN
- SEWER MAINTENANCE STRUCTURE
- SEWER JUNCTION
- WATERMAIN
- HYDRANT, STOP VALVE
- TELSTRA / NBN
- TELSTRA / NBN PIT
- UNDER GROUND POWER
- ELECTRICITY PILLAR
- ELECTRICAL EASEMENT
- LIGHT POLE
- RESTRICTION ON THE USE OF LAND
- STREET TREES
- ASSET PROTECTION ZONE BDY
- 0.25m CONTOURS

**DISCLAIMER/ NOTES:**

- Contours are based on finished design levels and are subject to construction and Council certification and therefore should not be considered as final or as-built.
- Location of utility services including but not limited to power, water, sewer, communications and gas are subject to construction and supply authority certification and therefore should not be considered as final or as-built.
- Survey information such as boundary dimensions and areas, easements etc are subject to final survey. Purchasers should refer to the deposited plan and 88B instrument contained in the contract for sale of land for further detailed information.
- Bushfire and geotechnical classification are provided for convenience. Purchasers should refer to referenced detail specialist reports.
- This preliminary site analysis plan has been collated from various sources of design information and is provided for convenience to assist purchasers in obtaining quotations/ tenders for dwelling construction.
- This document does not form part of the contract of sale of the land.
- Anticipated site classification is H2 or better (to be confirmed at completion of construction).

(GA) - EASEMENT TO DRAIN WATER 1.5 WIDE  
(GB) - RESTRICTION ON USE OF LAND 8.5 WIDE

REVISION/S:	NSW210543_STAGE5_SALES_REVA
DATE:	08 JUNE 2022
BY:	ACOR CONSULTANTS PTY LTD

# LOT 511, MACADAMIA CIRCUIT, MEDOWIE

MASTER PLAN



STAGE PLAN

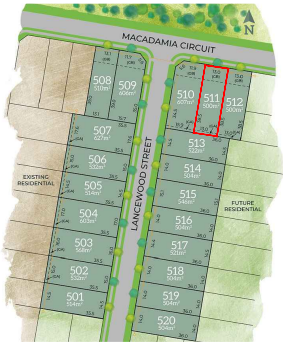

PRELIMINARY SITE ANALYSIS PLAN

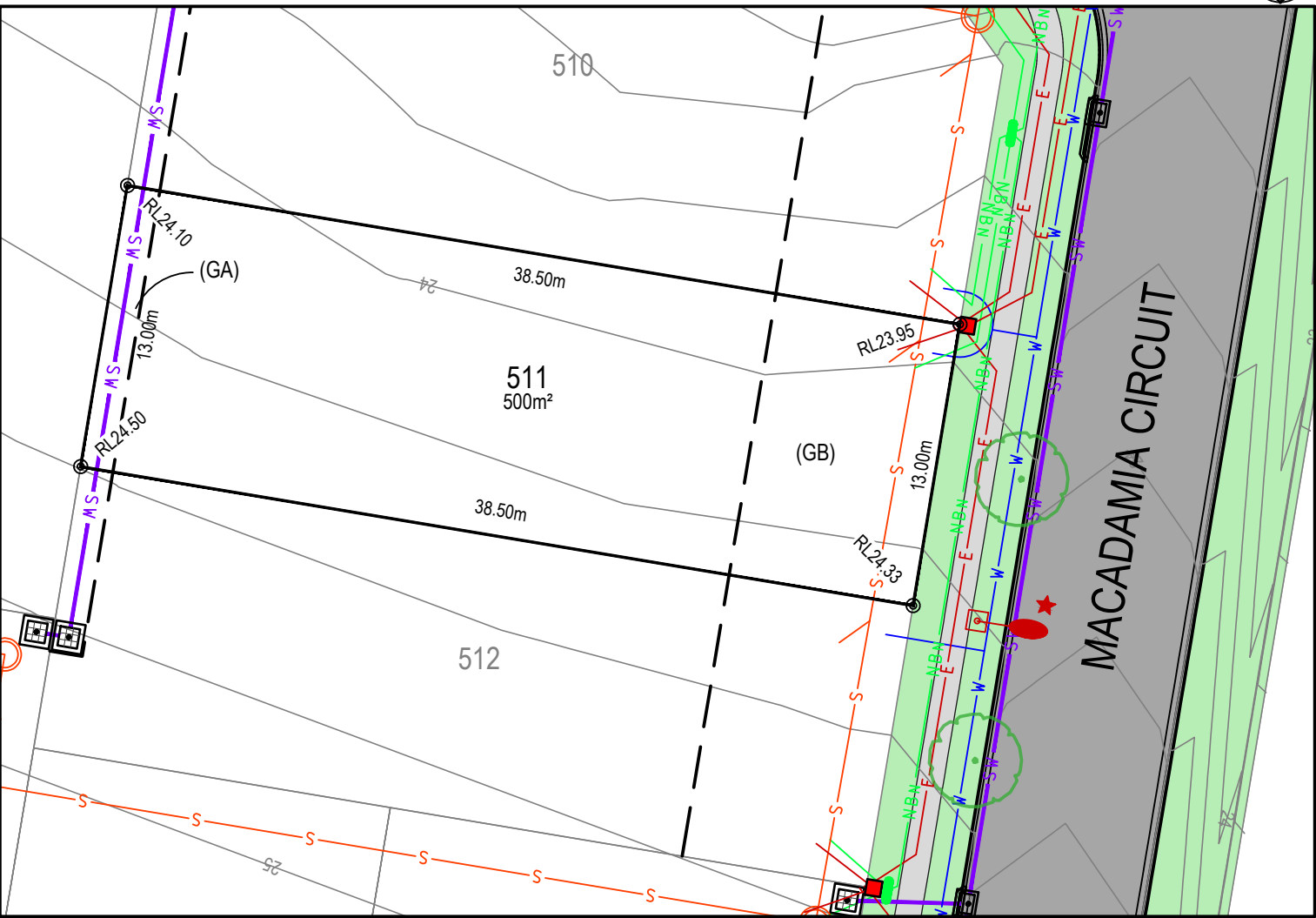

- LEGEND:**
- BATTER INTERFACE
  - RETAINING WALL
  - STORMWATER PIT
  - STORMWATER PIPE
  - SEWERMAIN
  - SEWER MAINTENANCE STRUCTURE
  - SEWER JUNCTION
  - WATERMAIN
  - HYDRANT, STOP VALVE
  - TELSTRA / NBN
  - TELSTRA / NBN PIT
  - UNDER GROUND POWER
  - ELECTRICITY PILLAR
  - ELECTRICAL EASEMENT
  - LIGHT POLE
  - RESTRICTION ON THE USE OF LAND
  - STREET TREES
  - ASSET PROTECTION ZONE BDY
  - 0.25m CONTOURS

**DISCLAIMER/ NOTES:**

- Contours are based on finished design levels and are subject to construction and Council certification and therefore should not be considered as final or as-built.
- Location of utility services including but not limited to power, water, sewer, communications and gas are subject to construction and supply authority certification and therefore should not be considered as final or as-built.
- Survey information such as boundary dimensions and areas, easements etc are subject to final survey. Purchasers should refer to the deposited plan and 88B instrument contained in the contract for sale of land for further detailed information.
- Bushfire and geotechnical classification are provided for convenience. Purchasers should refer to referenced detail specialist reports.
- This preliminary site analysis plan has been collated from various sources of design information and is provided for convenience to assist purchasers in obtaining quotations/ tenders for dwelling construction.
- This document does not form part of the contract of sale of the land.
- Anticipated site classification is H2 or better (to be confirmed at completion of construction).

(GA) - EASEMENT TO DRAIN WATER 1.5 WIDE  
(GB) - RESTRICTION ON USE OF LAND 8.5 WIDE

REVISION/S:	NSW210543_STAGE5_SALES_REVA
DATE:	08 JUNE 2022
BY:	ACOR CONSULTANTS PTY LTD



# LOT 512, MACADAMIA CIRCUIT, MEDOWIE

MASTER PLAN



STAGE PLAN

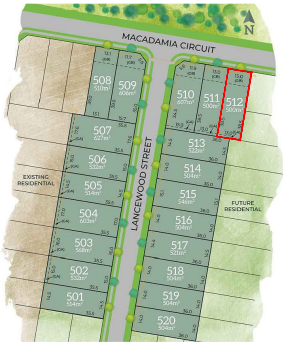

PRELIMINARY SITE ANALYSIS PLAN

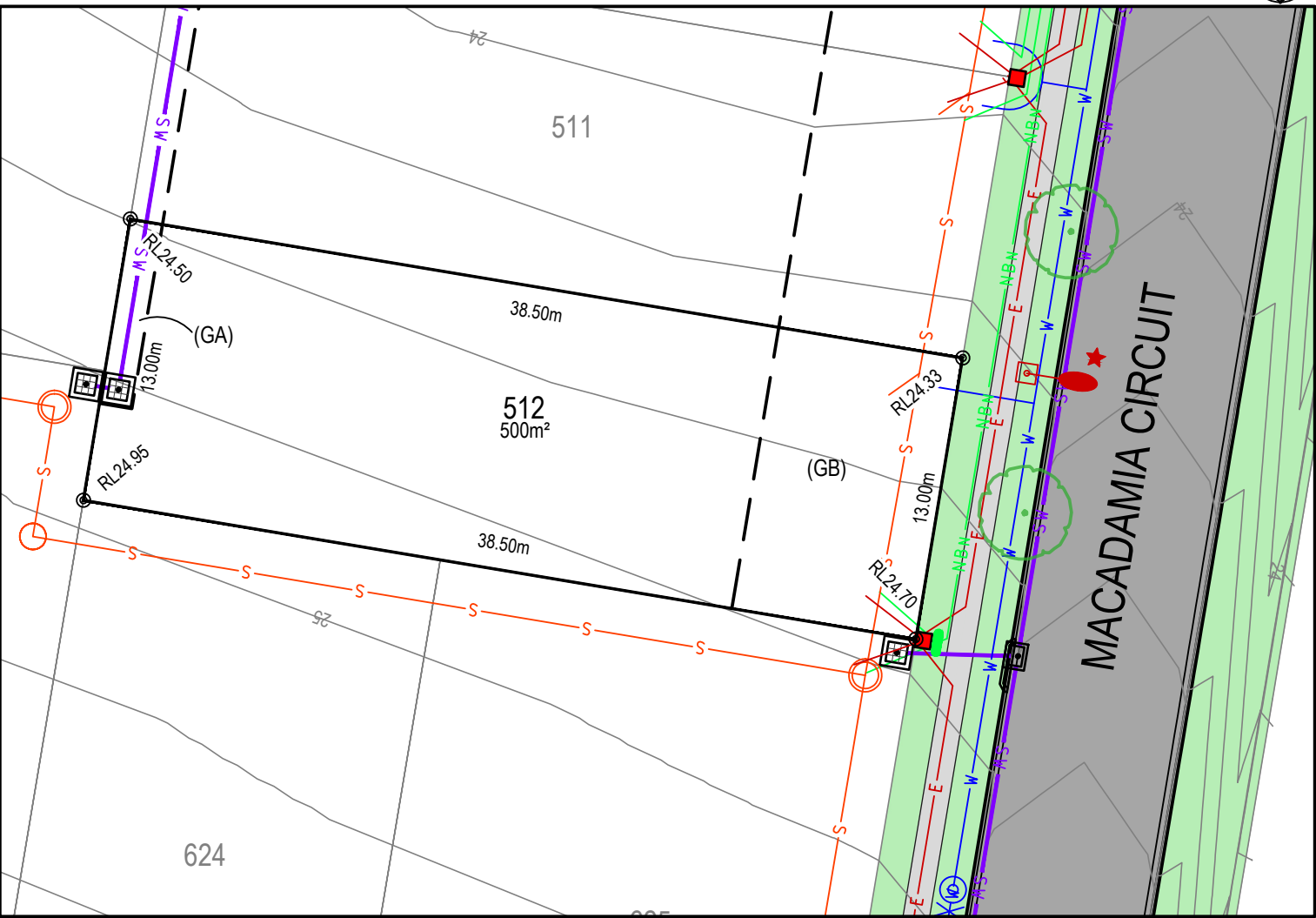

- LEGEND:**
- BATTER INTERFACE
  - RETAINING WALL
  - STORMWATER PIT
  - STORMWATER PIPE
  - SEWERMAIN
  - SEWER MAINTENANCE STRUCTURE
  - SEWER JUNCTION
  - WATERMAIN
  - HYDRANT, STOP VALVE
  - TELSTRA / NBN
  - TELSTRA / NBN PIT
  - UNDER GROUND POWER
  - ELECTRICITY PILLAR
  - ELECTRICAL EASEMENT
  - LIGHT POLE
  - RESTRICTION ON THE USE OF LAND
  - STREET TREES
  - ASSET PROTECTION ZONE BDY
  - 0.25m CONTOURS

**DISCLAIMER/ NOTES:**

1. Contours are based on finished design levels and are subject to construction and Council certification and therefore should not be considered as final or as-built.
2. Location of utility services including but not limited to power, water, sewer, communications and gas are subject to construction and supply authority certification and therefore should not be considered as final or as-built.
3. Survey information such as boundary dimensions and areas, easements etc are subject to final survey. Purchasers should refer to the deposited plan and 88B instrument contained in the contract for sale of land for further detailed information.
4. Bushfire and geotechnical classification are provided for convenience. Purchasers should refer to referenced detail specialist reports.
5. This preliminary site analysis plan has been collated from various sources of design information and is provided for convenience to assist purchasers in obtaining quotations/ tenders for dwelling construction.
6. This document does not form part of the contract of sale of the land.
7. Anticipated site classification is H2 or better (to be confirmed at completion of construction).

(GA) - EASEMENT TO DRAIN WATER 1.5 WIDE  
(GB) - RESTRICTION ON USE OF LAND 8.5 WIDE

REVISION/S:	NSW210543_STAGE5_SALES_REVA
DATE:	08 JUNE 2022
BY:	ACOR CONSULTANTS PTY LTD

# LOT 513, LANCEWOOD STREET, MEDOWIE

MASTER PLAN



STAGE PLAN

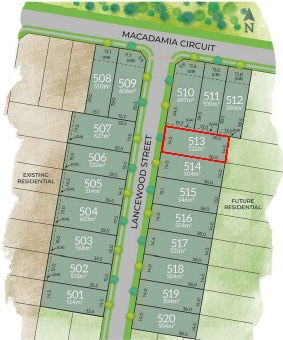

PRELIMINARY SITE ANALYSIS PLAN

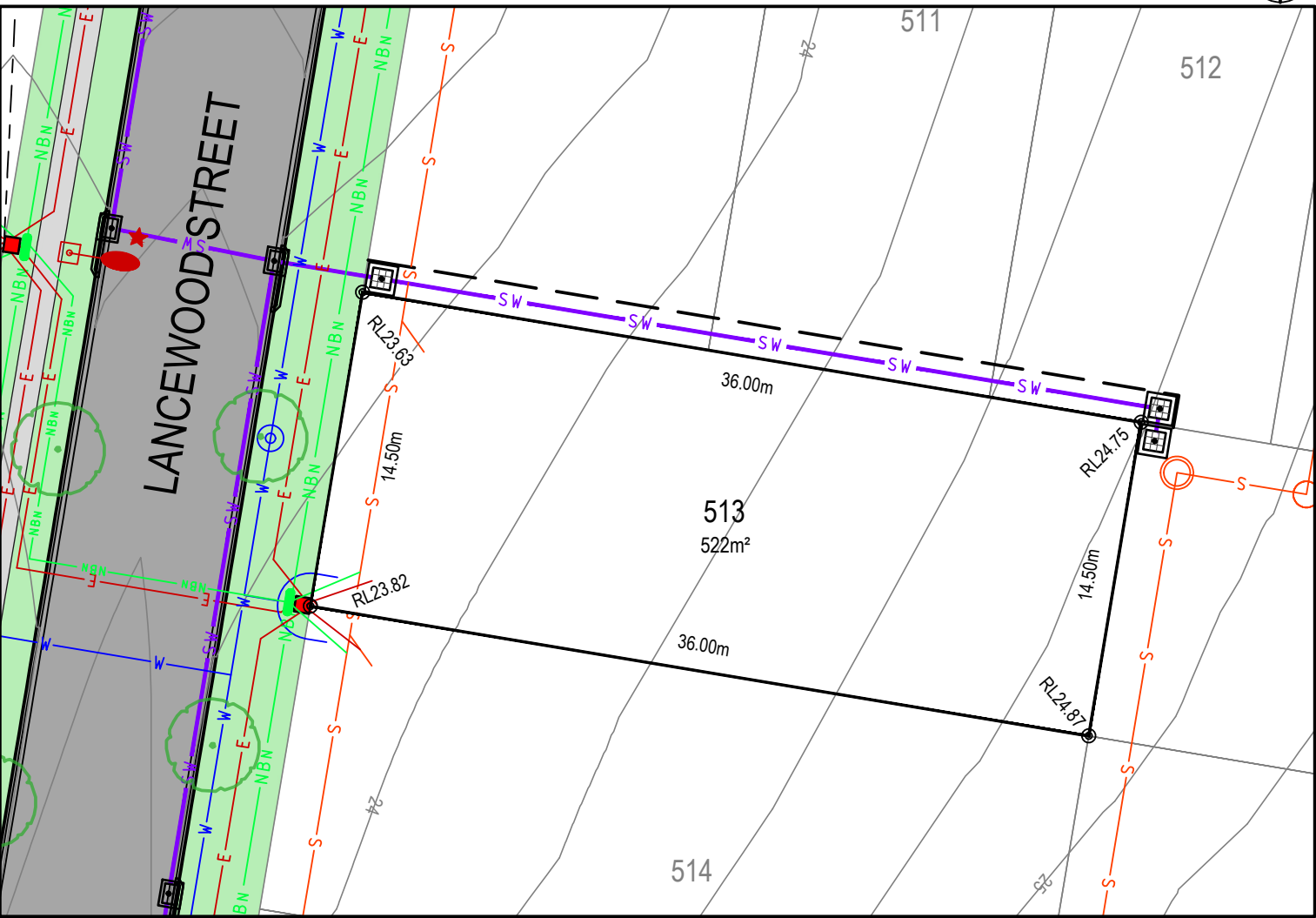

- LEGEND:**
- BATTER INTERFACE
  - RETAINING WALL
  - STORMWATER PIT
  - STORMWATER PIPE
  - SEWERMAIN
  - SEWER MAINTENANCE STRUCTURE
  - SEWER JUNCTION
  - WATERMAIN
  - HYDRANT, STOP VALVE
  - TELSTRA / NBN
  - TELSTRA / NBN PIT
  - UNDER GROUND POWER
  - ELECTRICITY PILLAR
  - ELECTRICAL EASEMENT
  - LIGHT POLE
  - RESTRICTION ON THE USE OF LAND
  - STREET TREES
  - ASSET PROTECTION ZONE BDY
  - 0.25m CONTOURS

**DISCLAIMER/ NOTES:**

- Contours are based on finished design levels and are subject to construction and Council certification and therefore should not be considered as final or as-built.
- Location of utility services including but not limited to power, water, sewer, communications and gas are subject to construction and supply authority certification and therefore should not be considered as final or as-built.
- Survey information such as boundary dimensions and areas, easements etc are subject to final survey. Purchasers should refer to the deposited plan and 88B instrument contained in the contract for sale of land for further detailed information.
- Bushfire and geotechnical classification are provided for convenience. Purchasers should refer to referenced detail specialist reports.
- This preliminary site analysis plan has been collated from various sources of design information and is provided for convenience to assist purchasers in obtaining quotations/ tenders for dwelling construction.
- This document does not form part of the contract of sale of the land.
- Anticipated site classification is H2 or better (to be confirmed at completion of construction).

(GA) - EASEMENT TO DRAIN WATER 1.5 WIDE  
(GB) - RESTRICTION ON USE OF LAND 8.5 WIDE

REVISION/S:	NSW210543_STAGE5_SALES_REVA
DATE:	08 JUNE 2022
BY:	ACOR CONSULTANTS PTY LTD

# LOT 514, LANCEWOOD STREET, MEDOWIE

MASTER PLAN



STAGE PLAN

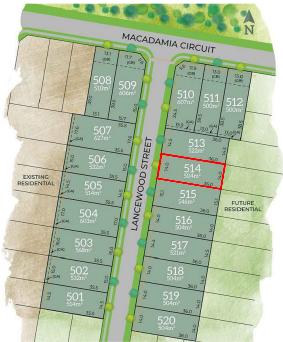

PRELIMINARY SITE ANALYSIS PLAN

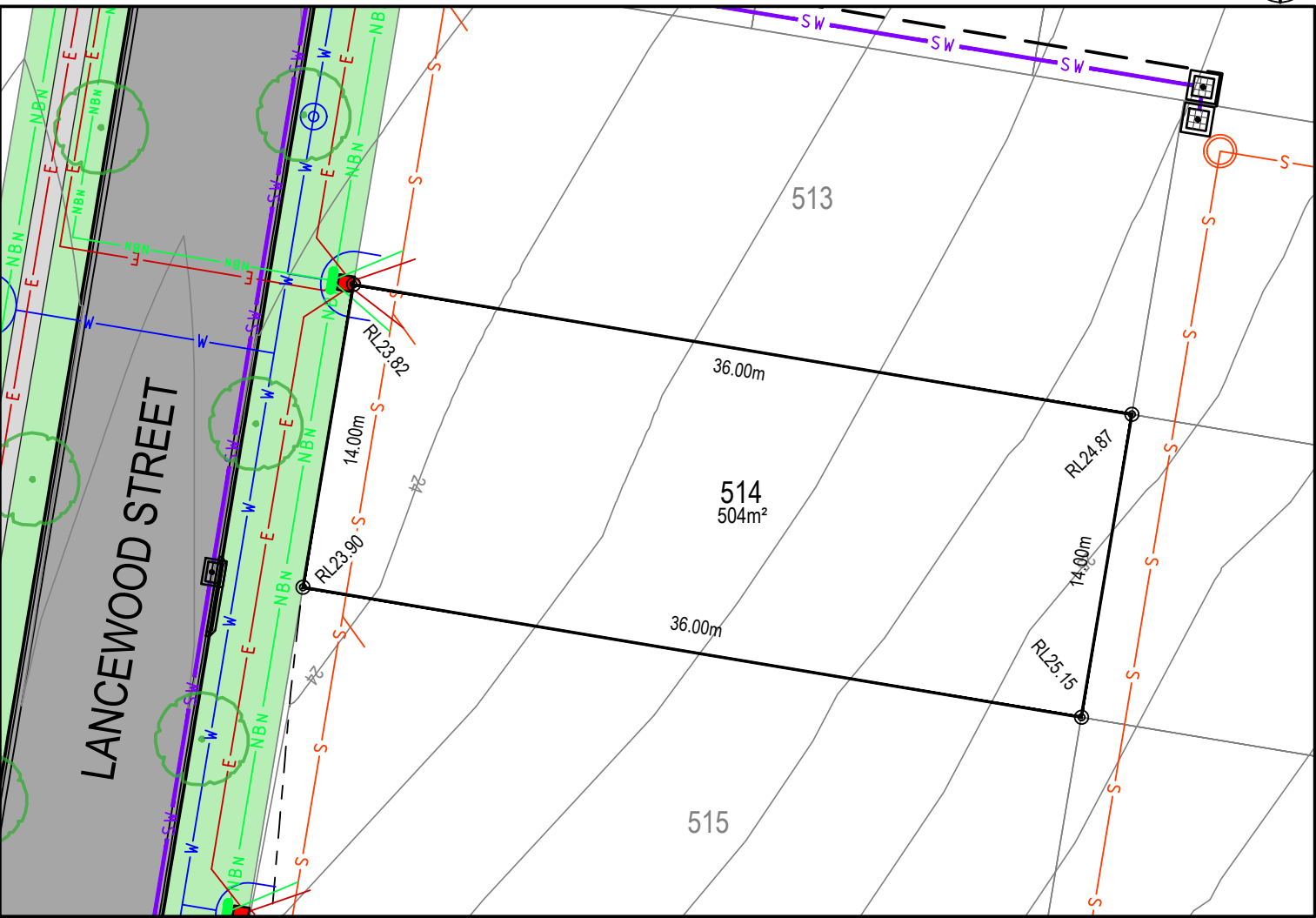

- LEGEND:**
- BATTER INTERFACE
  - RETAINING WALL
  - STORMWATER PIT
  - STORMWATER PIPE
  - SEWERMAIN
  - SEWER MAINTENANCE STRUCTURE
  - SEWER JUNCTION
  - WATERMAIN
  - HYDRANT, STOP VALVE
  - TELSTRA / NBN
  - TELSTRA / NBN PIT
  - UNDER GROUND POWER
  - ELECTRICITY PILLAR
  - ELECTRICAL EASEMENT
  - LIGHT POLE
  - RESTRICTION ON THE USE OF LAND
  - STREET TREES
  - ASSET PROTECTION ZONE BDY
  - 0.25m CONTOURS

**DISCLAIMER/ NOTES:**

- Contours are based on finished design levels and are subject to construction and Council certification and therefore should not be considered as final or as-built.
- Location of utility services including but not limited to power, water, sewer, communications and gas are subject to construction and supply authority certification and therefore should not be considered as final or as-built.
- Survey information such as boundary dimensions and areas, easements etc are subject to final survey. Purchasers should refer to the deposited plan and 88B instrument contained in the contract for sale of land for further detailed information.
- Bushfire and geotechnical classification are provided for convenience. Purchasers should refer to referenced detail specialist reports.
- This preliminary site analysis plan has been collated from various sources of design information and is provided for convenience to assist purchasers in obtaining quotations/ tenders for dwelling construction.
- This document does not form part of the contract of sale of the land.
- Anticipated site classification is H2 or better (to be confirmed at completion of construction).

(GA) - EASEMENT TO DRAIN WATER 1.5 WIDE  
(GB) - RESTRICTION ON USE OF LAND 8.5 WIDE

REVISION/S: NSW210543\_STAGE5\_SALES\_REVA  
DATE: 08 JUNE 2022  
BY: ACOR CONSULTANTS PTY LTD



# LOT 515, LANCEWOOD STREET, MEDOWIE

MASTER PLAN



STAGE PLAN

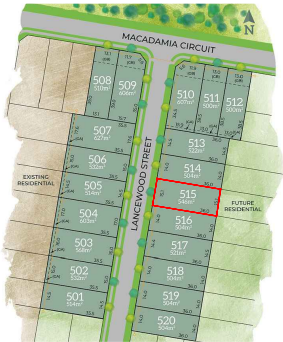

PRELIMINARY SITE ANALYSIS PLAN

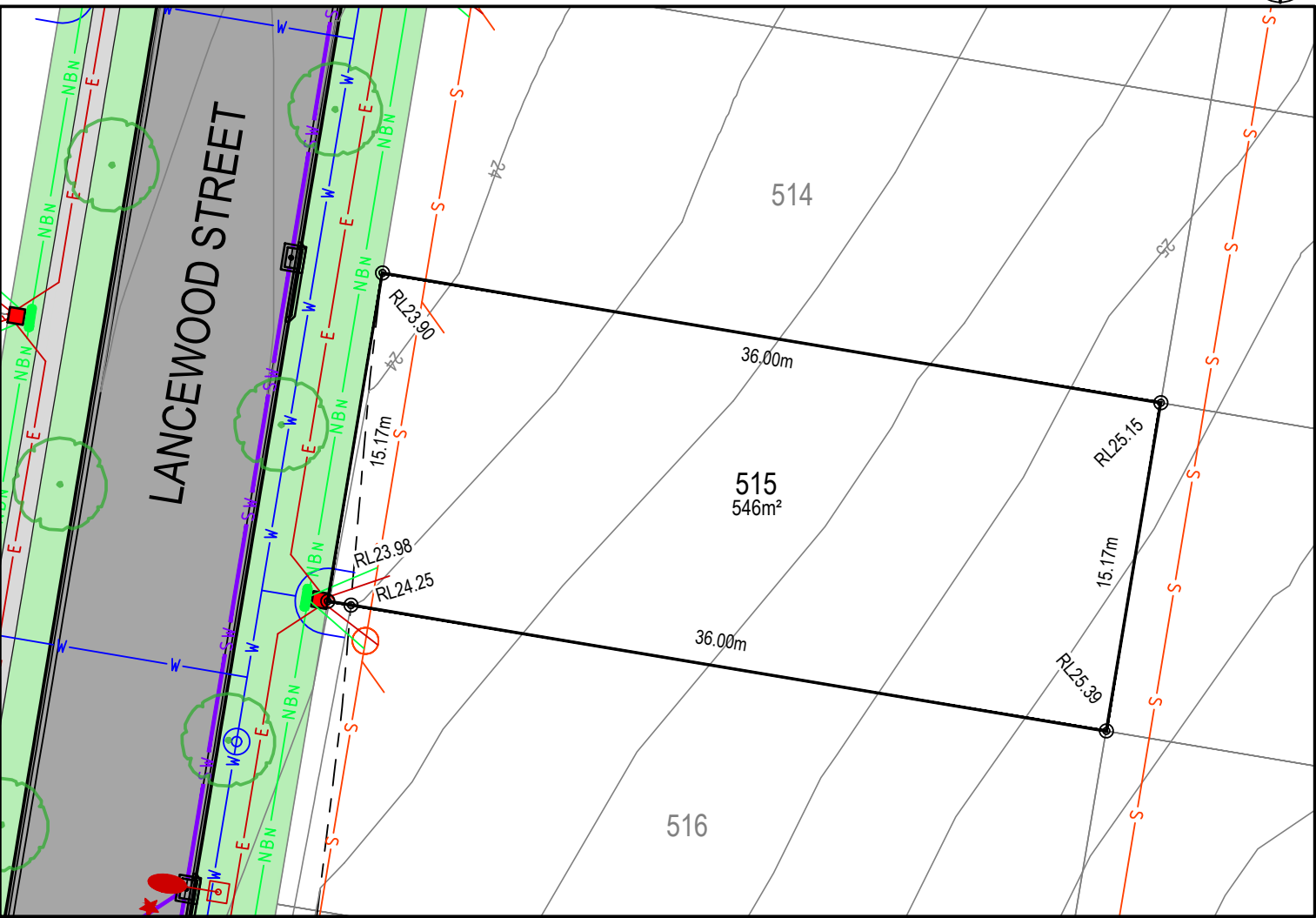

- LEGEND:**
- BATTER INTERFACE
  - RETAINING WALL
  - STORMWATER PIT
  - STORMWATER PIPE
  - SEWERMAIN
  - SEWER MAINTENANCE STRUCTURE
  - SEWER JUNCTION
  - WATERMAIN
  - HYDRANT, STOP VALVE
  - TELSTRA / NBN
  - TELSTRA / NBN PIT
  - UNDER GROUND POWER
  - ELECTRICITY PILLAR
  - ELECTRICAL EASEMENT
  - LIGHT POLE
  - RESTRICTION ON THE USE OF LAND
  - STREET TREES
  - ASSET PROTECTION ZONE BDY
  - 0.25m CONTOURS

**DISCLAIMER/ NOTES:**

1. Contours are based on finished design levels and are subject to construction and Council certification and therefore should not be considered as final or as-built.
2. Location of utility services including but not limited to power, water, sewer, communications and gas are subject to construction and supply authority certification and therefore should not be considered as final or as-built.
3. Survey information such as boundary dimensions and areas, easements etc are subject to final survey. Purchasers should refer to the deposited plan and 88B instrument contained in the contract for sale of land for further detailed information.
4. Bushfire and geotechnical classification are provided for convenience. Purchasers should refer to referenced detail specialist reports.
5. This preliminary site analysis plan has been collated from various sources of design information and is provided for convenience to assist purchasers in obtaining quotations/ tenders for dwelling construction.
6. This document does not form part of the contract of sale of the land.
7. Anticipated site classification is H2 or better (to be confirmed at completion of construction).

(GA) - EASEMENT TO DRAIN WATER 1.5 WIDE  
(GB) - RESTRICTION ON USE OF LAND 8.5 WIDE

REVISION/S:	NSW210543_STAGE5_SALES_REVA
DATE:	08 JUNE 2022
BY:	ACOR CONSULTANTS PTY LTD

# LOT 516, LANCEWOOD STREET, MEDOWIE

MASTER PLAN



STAGE PLAN

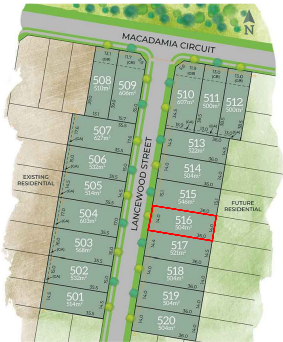

PRELIMINARY SITE ANALYSIS PLAN

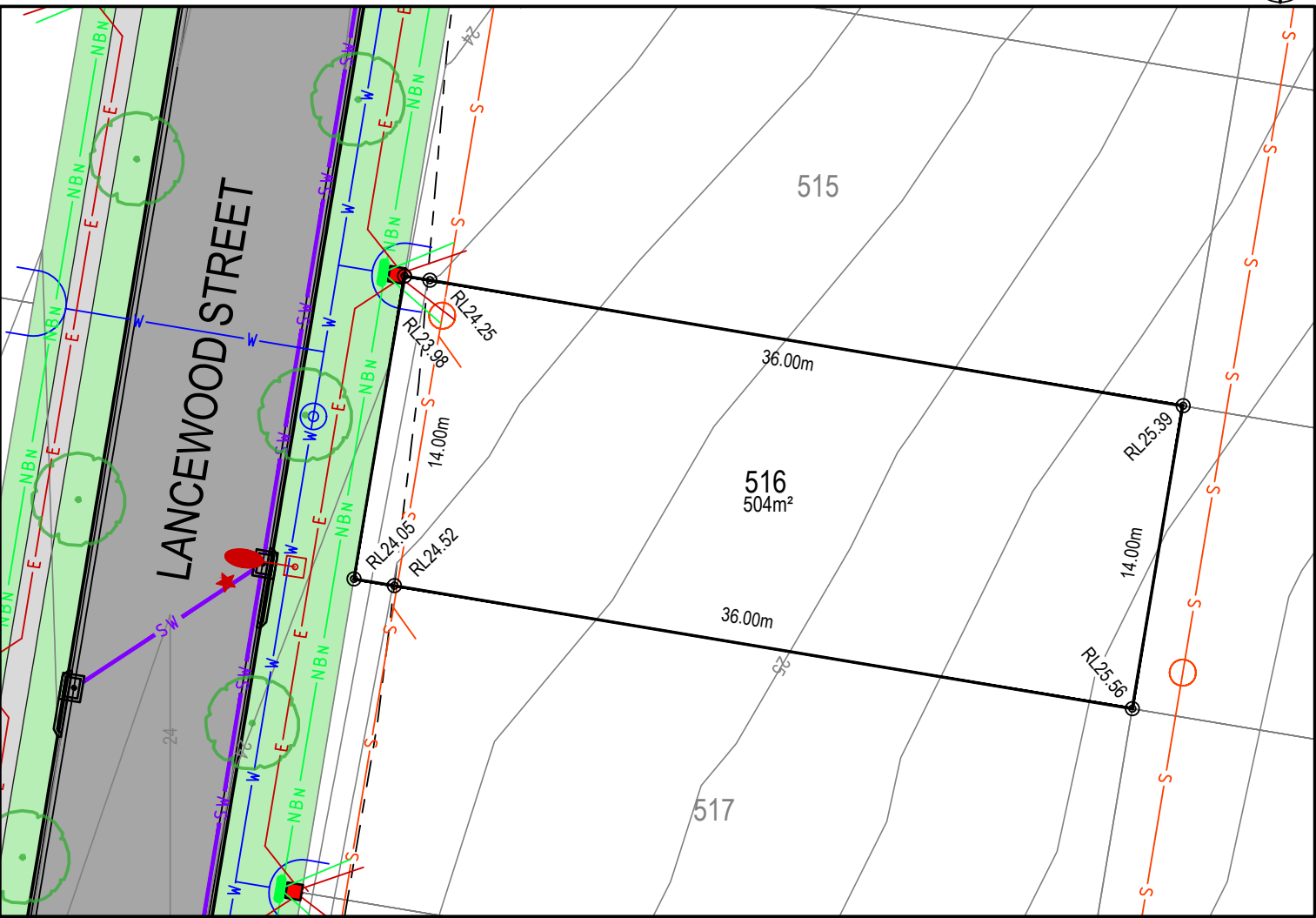

- LEGEND:**
- BATTER INTERFACE
  - RETAINING WALL
  - STORMWATER PIT
  - STORMWATER PIPE
  - SEWERMAIN
  - SEWER MAINTENANCE STRUCTURE
  - SEWER JUNCTION
  - WATERMAIN
  - HYDRANT, STOP VALVE
  - TELSTRA / NBN
  - TELSTRA / NBN PIT
  - UNDER GROUND POWER
  - ELECTRICITY PILLAR
  - ELECTRICAL EASEMENT
  - LIGHT POLE
  - RESTRICTION ON THE USE OF LAND
  - STREET TREES
  - ASSET PROTECTION ZONE BDY
  - 0.25m CONTOURS

**DISCLAIMER/ NOTES:**

- Contours are based on finished design levels and are subject to construction and Council certification and therefore should not be considered as final or as-built.
- Location of utility services including but not limited to power, water, sewer, communications and gas are subject to construction and supply authority certification and therefore should not be considered as final or as-built.
- Survey information such as boundary dimensions and areas, easements etc are subject to final survey. Purchasers should refer to the deposited plan and 88B instrument contained in the contract for sale of land for further detailed information.
- Bushfire and geotechnical classification are provided for convenience. Purchasers should refer to referenced detail specialist reports.
- This preliminary site analysis plan has been collated from various sources of design information and is provided for convenience to assist purchasers in obtaining quotations/ tenders for dwelling construction.
- This document does not form part of the contract of sale of the land.
- Anticipated site classification is H2 or better (to be confirmed at completion of construction).

(GA) - EASEMENT TO DRAIN WATER 1.5 WIDE  
(GB) - RESTRICTION ON USE OF LAND 8.5 WIDE

REVISION/S:	NSW210543_STAGE5_SALES_REVA
DATE:	08 JUNE 2022
BY:	ACOR CONSULTANTS PTY LTD

# LOT 517, LANCEWOOD STREET, MEDOWIE

MASTER PLAN



STAGE PLAN

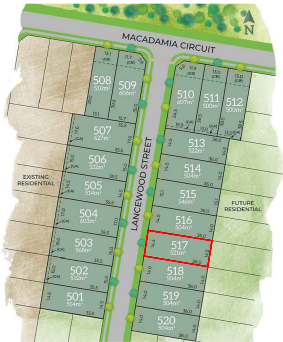

PRELIMINARY SITE ANALYSIS PLAN

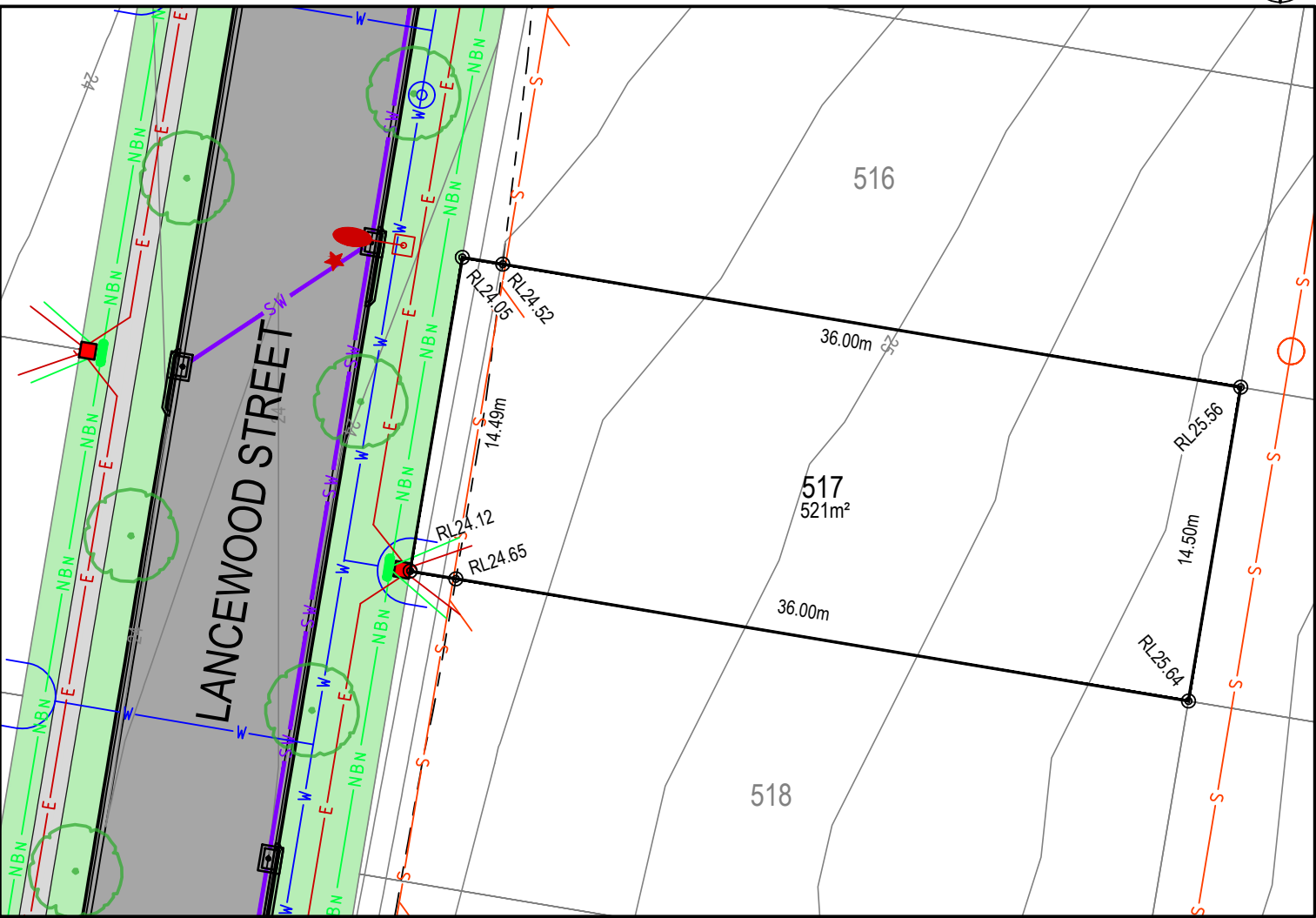

- LEGEND:**
- BATTER INTERFACE
  - RETAINING WALL
  - STORMWATER PIT
  - STORMWATER PIPE
  - SEWERMAIN
  - SEWER MAINTENANCE STRUCTURE
  - SEWER JUNCTION
  - WATERMAIN
  - HYDRANT, STOP VALVE
  - TELSTRA / NBN
  - TELSTRA / NBN PIT
  - UNDER GROUND POWER
  - ELECTRICITY PILLAR
  - ELECTRICAL EASEMENT
  - LIGHT POLE
  - RESTRICTION ON THE USE OF LAND
  - STREET TREES
  - ASSET PROTECTION ZONE BDY
  - 0.25m CONTOURS

**DISCLAIMER/ NOTES:**

1. Contours are based on finished design levels and are subject to construction and Council certification and therefore should not be considered as final or as-built.
2. Location of utility services including but not limited to power, water, sewer, communications and gas are subject to construction and supply authority certification and therefore should not be considered as final or as-built.
3. Survey information such as boundary dimensions and areas, easements etc are subject to final survey. Purchasers should refer to the deposited plan and 88B instrument contained in the contract for sale of land for further detailed information.
4. Bushfire and geotechnical classification are provided for convenience. Purchasers should refer to referenced detail specialist reports.
5. This preliminary site analysis plan has been collated from various sources of design information and is provided for convenience to assist purchasers in obtaining quotations/ tenders for dwelling construction.
6. This document does not form part of the contract of sale of the land.
7. Anticipated site classification is H2 or better (to be confirmed at completion of construction).

(GA) - EASEMENT TO DRAIN WATER 1.5 WIDE  
(GB) - RESTRICTION ON USE OF LAND 8.5 WIDE

REVISION/S:	NSW210543_STAGE5_SALES_REVA
DATE:	08 JUNE 2022
BY:	ACOR CONSULTANTS PTY LTD



# LOT 518, LANCEWOOD STREET, MEDOWIE

MASTER PLAN



STAGE PLAN

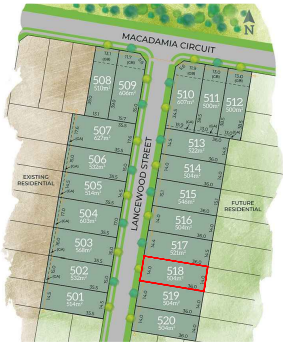

PRELIMINARY SITE ANALYSIS PLAN

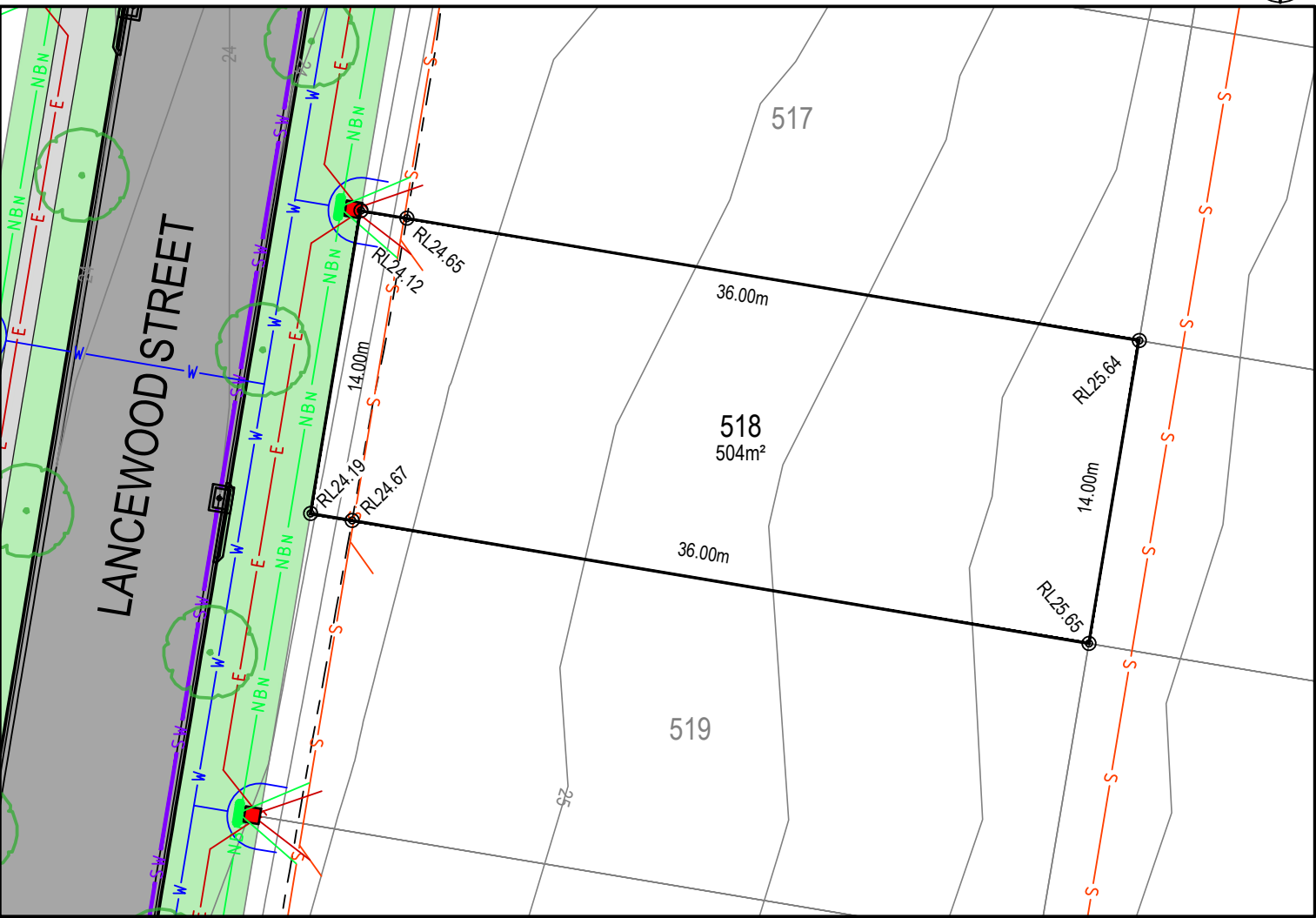

- LEGEND:**
- BATTER INTERFACE
  - RETAINING WALL
  - STORMWATER PIT
  - STORMWATER PIPE
  - SEWERMAIN
  - SEWER MAINTENANCE STRUCTURE
  - SEWER JUNCTION
  - WATERMAIN
  - HYDRANT, STOP VALVE
  - TELSTRA / NBN
  - TELSTRA / NBN PIT
  - UNDER GROUND POWER
  - ELECTRICITY PILLAR
  - ELECTRICAL EASEMENT
  - LIGHT POLE
  - RESTRICTION ON THE USE OF LAND
  - STREET TREES
  - ASSET PROTECTION ZONE BDY
  - 0.25m CONTOURS

**DISCLAIMER/ NOTES:**

- Contours are based on finished design levels and are subject to construction and Council certification and therefore should not be considered as final or as-built.
- Location of utility services including but not limited to power, water, sewer, communications and gas are subject to construction and supply authority certification and therefore should not be considered as final or as-built.
- Survey information such as boundary dimensions and areas, easements etc are subject to final survey. Purchasers should refer to the deposited plan and 88B instrument contained in the contract for sale of land for further detailed information.
- Bushfire and geotechnical classification are provided for convenience. Purchasers should refer to referenced detail specialist reports.
- This preliminary site analysis plan has been collated from various sources of design information and is provided for convenience to assist purchasers in obtaining quotations/ tenders for dwelling construction.
- This document does not form part of the contract of sale of the land.
- Anticipated site classification is H2 or better (to be confirmed at completion of construction).

(GA) - EASEMENT TO DRAIN WATER 1.5 WIDE  
(GB) - RESTRICTION ON USE OF LAND 8.5 WIDE

REVISION/S:	NSW210543_STAGE5_SALES_REVA
DATE:	08 JUNE 2022
BY:	ACOR CONSULTANTS PTY LTD

# LOT 519, LANCEWOOD STREET, MEDOWIE

MASTER PLAN



STAGE PLAN

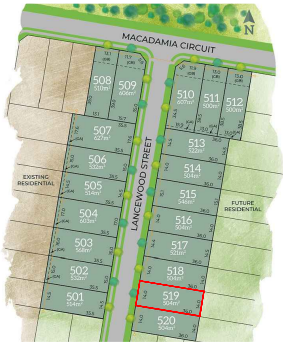

PRELIMINARY SITE ANALYSIS PLAN

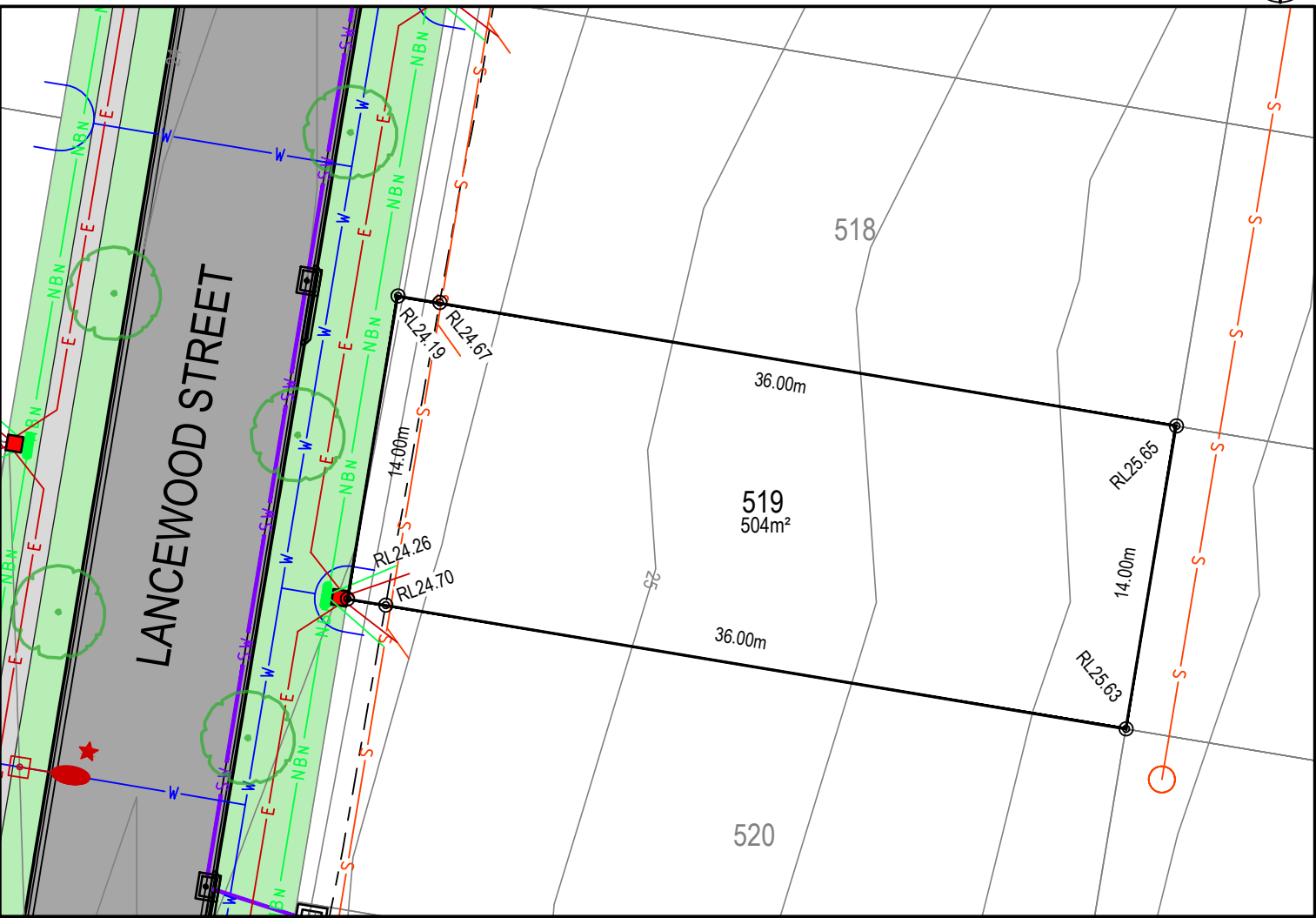

- LEGEND:**
- BATTER INTERFACE
  - RETAINING WALL
  - STORMWATER PIT
  - STORMWATER PIPE
  - SEWERMAIN
  - SEWER MAINTENANCE STRUCTURE
  - SEWER JUNCTION
  - WATERMAIN
  - HYDRANT, STOP VALVE
  - TELSTRA / NBN
  - TELSTRA / NBN PIT
  - UNDER GROUND POWER
  - ELECTRICITY PILLAR
  - ELECTRICAL EASEMENT
  - LIGHT POLE
  - RESTRICTION ON THE USE OF LAND
  - STREET TREES
  - ASSET PROTECTION ZONE BDY
  - 0.25m CONTOURS

**DISCLAIMER/ NOTES:**

- Contours are based on finished design levels and are subject to construction and Council certification and therefore should not be considered as final or as-built.
- Location of utility services including but not limited to power, water, sewer, communications and gas are subject to construction and supply authority certification and therefore should not be considered as final or as-built.
- Survey information such as boundary dimensions and areas, easements etc are subject to final survey. Purchasers should refer to the deposited plan and 88B instrument contained in the contract for sale of land for further detailed information.
- Bushfire and geotechnical classification are provided for convenience. Purchasers should refer to referenced detail specialist reports.
- This preliminary site analysis plan has been collated from various sources of design information and is provided for convenience to assist purchasers in obtaining quotations/ tenders for dwelling construction.
- This document does not form part of the contract of sale of the land.
- Anticipated site classification is H2 or better (to be confirmed at completion of construction).

(GA) - EASEMENT TO DRAIN WATER 1.5 WIDE  
(GB) - RESTRICTION ON USE OF LAND 8.5 WIDE

REVISION/S:	NSW210543_STAGE5_SALES_REVA
DATE:	08 JUNE 2022
BY:	ACOR CONSULTANTS PTY LTD

# LOT 520, LANCEWOOD STREET, MEDOWIE

MASTER PLAN



STAGE PLAN

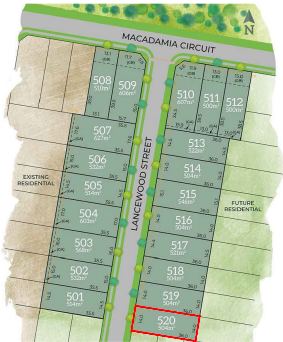

PRELIMINARY SITE ANALYSIS PLAN

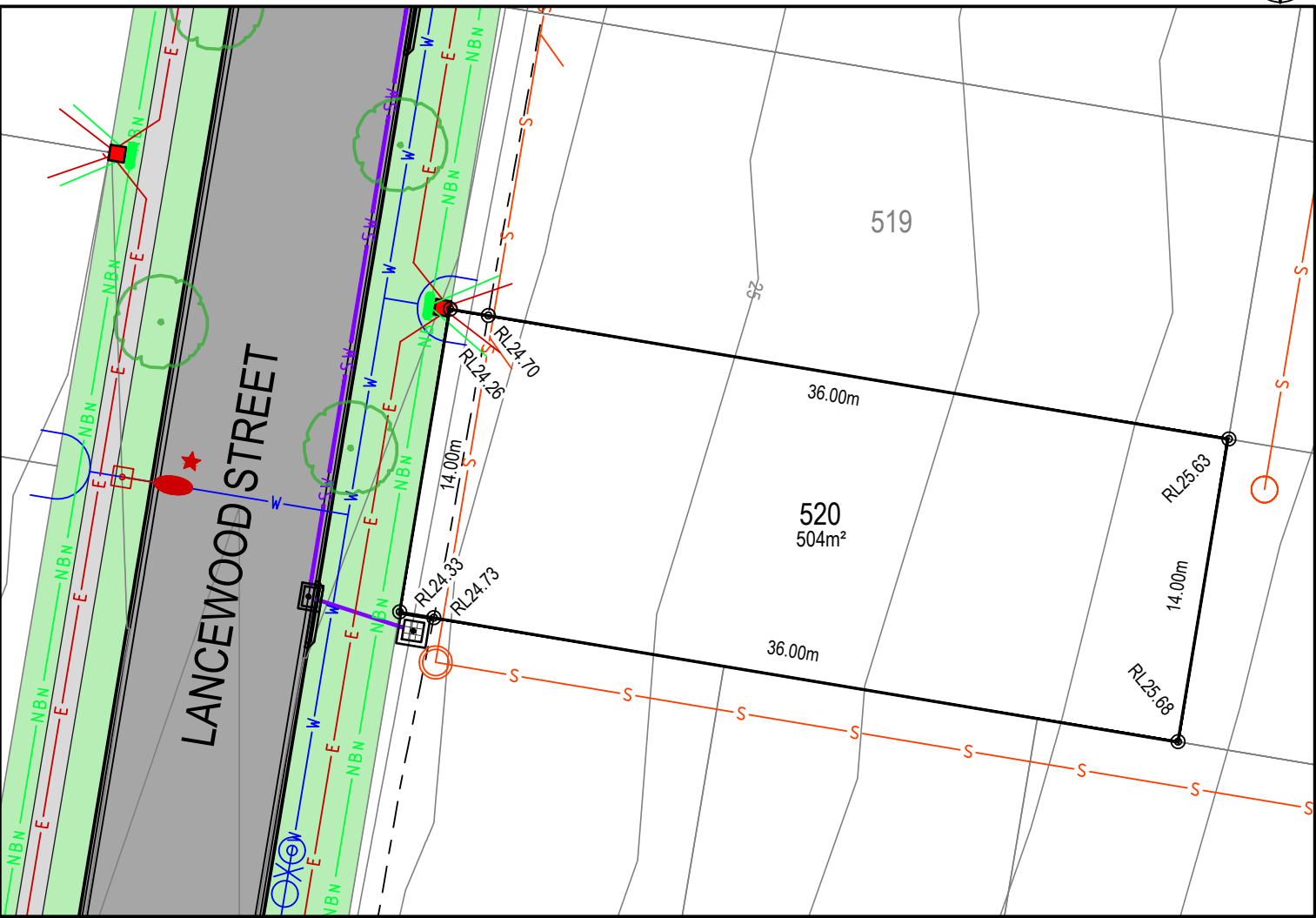

- LEGEND:**
- BATTER INTERFACE
  - RETAINING WALL
  - STORMWATER PIT
  - STORMWATER PIPE
  - SEWERMAIN
  - SEWER MAINTENANCE STRUCTURE
  - SEWER JUNCTION
  - WATERMAIN
  - HYDRANT, STOP VALVE
  - TELSTRA / NBN
  - TELSTRA / NBN PIT
  - UNDER GROUND POWER
  - ELECTRICITY PILLAR
  - ELECTRICAL EASEMENT
  - LIGHT POLE
  - RESTRICTION ON THE USE OF LAND
  - STREET TREES
  - ASSET PROTECTION ZONE BDY
  - 0.25m CONTOURS

**DISCLAIMER/ NOTES:**

- Contours are based on finished design levels and are subject to construction and Council certification and therefore should not be considered as final or as-built.
- Location of utility services including but not limited to power, water, sewer, communications and gas are subject to construction and supply authority certification and therefore should not be considered as final or as-built.
- Survey information such as boundary dimensions and areas, easements etc are subject to final survey. Purchasers should refer to the deposited plan and 88B instrument contained in the contract for sale of land for further detailed information.
- Bushfire and geotechnical classification are provided for convenience. Purchasers should refer to referenced detail specialist reports.
- This preliminary site analysis plan has been collated from various sources of design information and is provided for convenience to assist purchasers in obtaining quotations/ tenders for dwelling construction.
- This document does not form part of the contract of sale of the land.
- Anticipated site classification is H2 or better (to be confirmed at completion of construction).

(GA) - EASEMENT TO DRAIN WATER 1.5 WIDE  
(GB) - RESTRICTION ON USE OF LAND 8.5 WIDE

REVISION/S:	NSW210543_STAGE5_SALES_REVA
DATE:	08 JUNE 2022
BY:	ACOR CONSULTANTS PTY LTD