

LOT 701, MACADAMIA CIRCUIT MEDOWIE

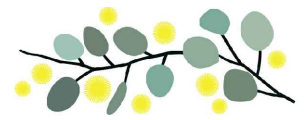

THE GARDENS MEDOWIE

MASTER PLAN



STAGE PLAN



PRELIMINARY SITE ANALYSIS PLAN

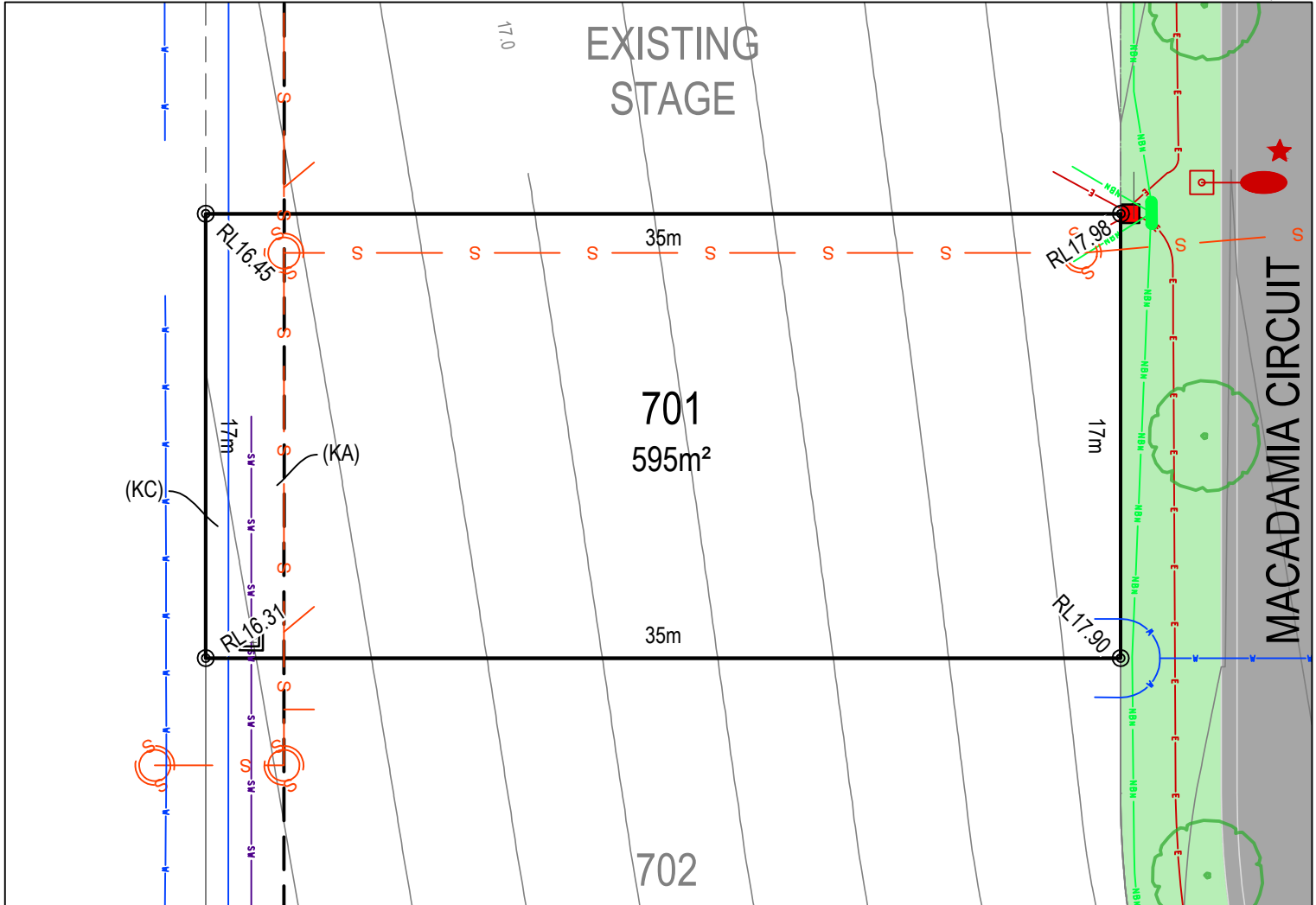

LEGEND:

- BATTER INTERFACE
- RETAINING WALL
- STORMWATER PIT
- SW --- STORMWATER PIPE
- S --- SEWERMAIN
- S --- SEWER MAINTENANCE STRUCTURE
- S --- SEWER JUNCTION
- W --- WATERMAIN
- O X --- HYDRANT, STOP VALVE
- NBN --- TELSTRA / NBN
- TELSTRA / NBN PIT
- E --- UNDER GROUND POWER
- E --- ELECTRICITY PILLAR
- E --- ELECTRICAL EASEMENT
- E --- LIGHT POLE
- E --- RESTRICTION ON THE USE OF LAND
- E --- STREET TREES
- E --- ASSET PROTECTION ZONE BDY

DISCLAIMER/ NOTES:

1. Contours are based on finished design levels and are subject to construction and Council certification and therefore should not be considered as final or as-built.
2. Location of utility services including but not limited to power, water, sewer, communications and gas are subject to construction and supply authority certification and therefore should not be considered as final or as-built.
3. Survey information such as boundary dimensions and areas, easements etc are subject to final survey. Purchasers should refer to the deposited plan and 88B instrument contained in the contract for sale of land for further detailed information.
4. Bushfire and geotechnical classification are provided for convenience. Purchasers should refer to referenced detail specialist reports.
5. This preliminary site analysis plan has been collated from various sources of design information and is provided for convenience to assist purchasers in obtaining quotations/ tenders for dwelling construction.
6. This document does not form part of the contract of sale of the land.
7. Anticipated site classification is H2 or better (to be confirmed at completion of construction).

(KA) - EASEMENT TO DRAIN WATER 3.0 WIDE
(KB) - EASEMENT TO DRAIN WATER 2.0 WIDE
(KC) - RESTRICTION ON THE USE OF LAND 0.9 WIDE

REVISION/S: HD213 STAGE 7B MARKETING r1
DATE: 31st May 2021
BY: ACOR CONSULTANTS PTY LTD

LOT 702, MACADAMIA CIRCUIT MEDOWIE

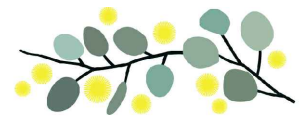

THE GARDENS MEDOWIE

MASTER PLAN



STAGE PLAN



PRELIMINARY SITE ANALYSIS PLAN

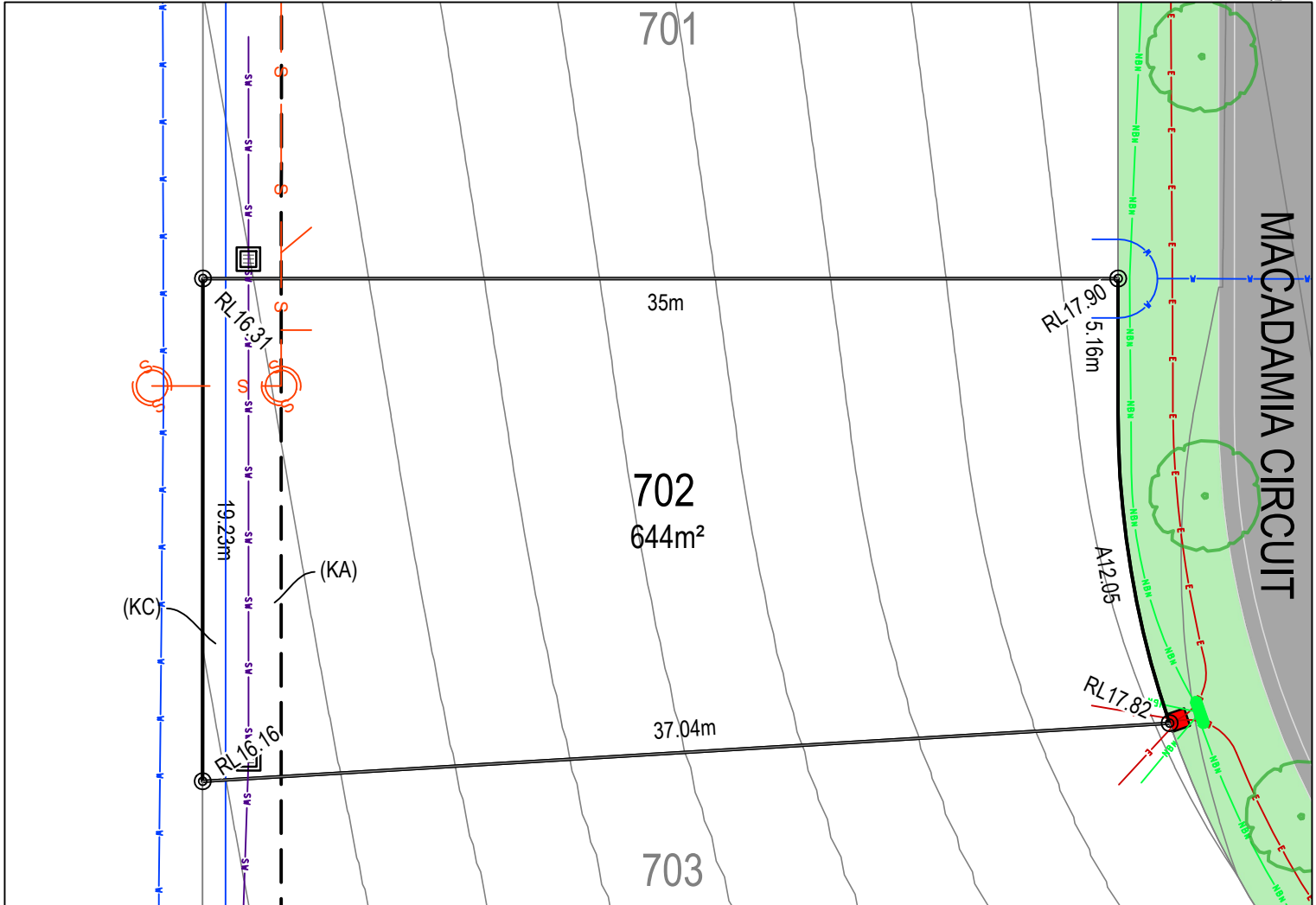

LEGEND:

- BATTER INTERFACE
- RETAINING WALL
- STORMWATER PIT
- SW — STORMWATER PIPE
- S — SEWERMAIN
- S — SEWER MAINTENANCE STRUCTURE
- S — SEWER JUNCTION
- W — WATERMAIN
- O X — HYDRANT, STOP VALVE
- NBN — TELSTRA / NBN
- NBN — TELSTRA / NBN PIT
- E — UNDER GROUND POWER
- E — ELECTRICITY PILLAR
- E — ELECTRICAL EASEMENT
- E — LIGHT POLE
- E — RESTRICTION ON THE USE OF LAND
- E — STREET TREES
- E — ASSET PROTECTION ZONE BDY

DISCLAIMER/ NOTES:

1. Contours are based on finished design levels and are subject to construction and Council certification and therefore should not be considered as final or as-built.
2. Location of utility services including but not limited to power, water, sewer, communications and gas are subject to construction and supply authority certification and therefore should not be considered as final or as-built.
3. Survey information such as boundary dimensions and areas, easements etc are subject to final survey. Purchasers should refer to the deposited plan and 88B instrument contained in the contract for sale of land for further detailed information.
4. Bushfire and geotechnical classification are provided for convenience. Purchasers should refer to referenced detail specialist reports.
5. This preliminary site analysis plan has been collated from various sources of design information and is provided for convenience to assist purchasers in obtaining quotations/ tenders for dwelling construction.
6. This document does not form part of the contract of sale of the land.
7. Anticipated site classification is H2 or better (to be confirmed at completion of construction).

(KA) - EASEMENT TO DRAIN WATER 3.0 WIDE
(KB) - EASEMENT TO DRAIN WATER 2.0 WIDE
(KC) - RESTRICTION ON THE USE OF LAND 0.9 WIDE

REVISION/S: HD213 STAGE 7B MARKETING r1
DATE: 31st May 2021
BY: ACOR CONSULTANTS PTY LTD

LOT 703, MACADAMIA CIRCUIT MEDOWIE

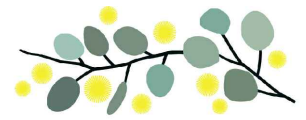

THE GARDENS MEDOWIE

MASTER PLAN



STAGE PLAN



PRELIMINARY SITE ANALYSIS PLAN

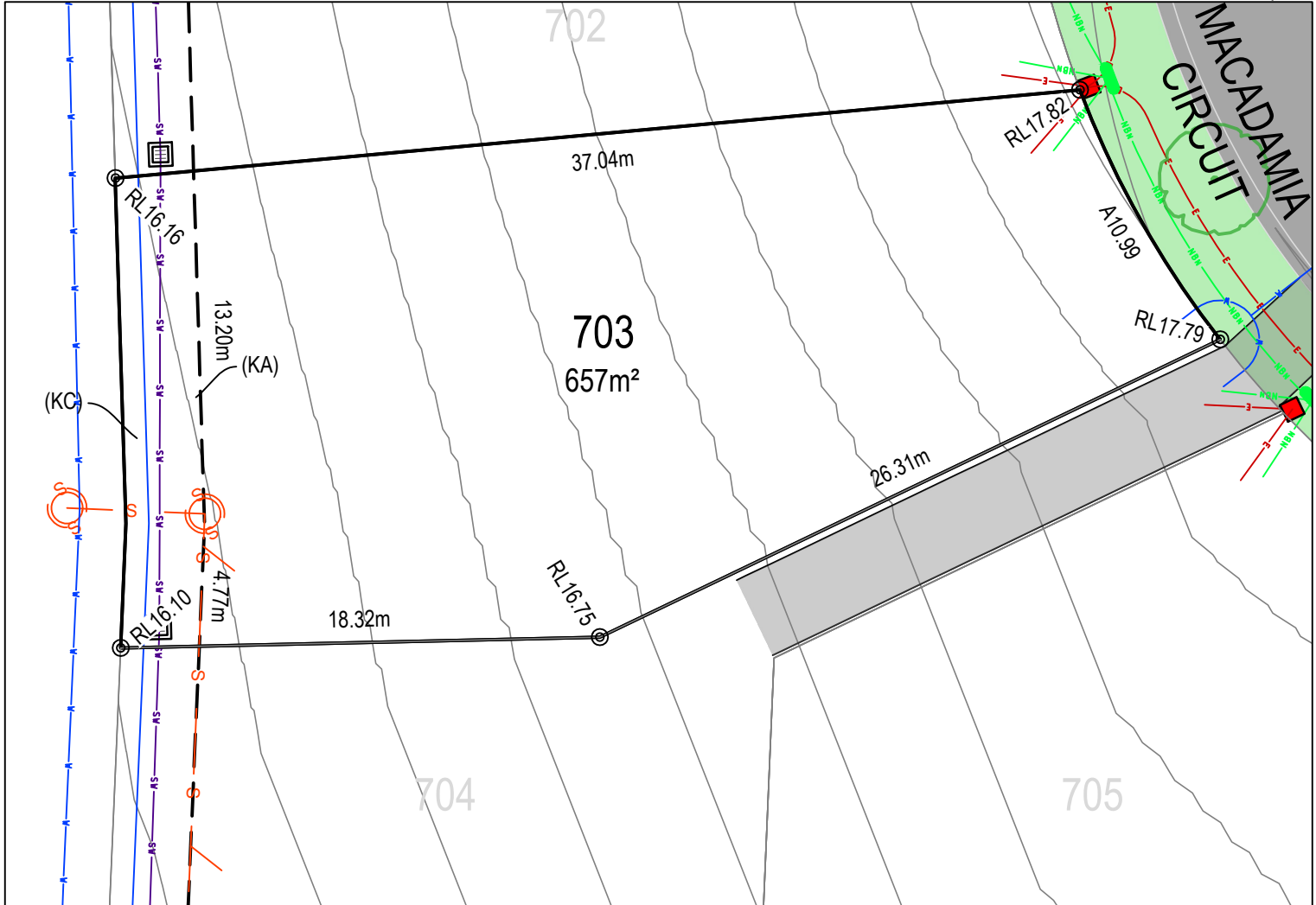

LEGEND:

- BATTER INTERFACE
- RETAINING WALL
- STORMWATER PIT
- SV STORMWATER PIPE
- S SEWERMAIN
- S SEWER MAINTENANCE STRUCTURE
- S SEWER JUNCTION
- W WATERMAIN
- O X HYDRANT, STOP VALVE
- NBN TELSTRA / NBN
- TELSTRA / NBN PIT
- E UNDER GROUND POWER
- E ELECTRICITY PILLAR
- E ELECTRICAL EASEMENT
- E LIGHT POLE
- E RESTRICTION ON THE USE OF LAND
- S STREET TREES
- ASSET PROTECTION ZONE BDY

DISCLAIMER/ NOTES:

1. Contours are based on finished design levels and are subject to construction and Council certification and therefore should not be considered as final or as-built.
2. Location of utility services including but not limited to power, water, sewer, communications and gas are subject to construction and supply authority certification and therefore should not be considered as final or as-built.
3. Survey information such as boundary dimensions and areas, easements etc are subject to final survey. Purchasers should refer to the deposited plan and 88B instrument contained in the contract for sale of land for further detailed information.
4. Bushfire and geotechnical classification are provided for convenience. Purchasers should refer to referenced detail specialist reports.
5. This preliminary site analysis plan has been collated from various sources of design information and is provided for convenience to assist purchasers in obtaining quotations/ tenders for dwelling construction.
6. This document does not form part of the contract of sale of the land.
7. Anticipated site classification is H2 or better (to be confirmed at completion of construction).

(KA) - EASEMENT TO DRAIN WATER 3.0 WIDE
(KB) - EASEMENT TO DRAIN WATER 2.0 WIDE
(KC) - RESTRICTION ON THE USE OF LAND 0.9 WIDE

REVISION/S: HD213 STAGE 7B MARKETING r1
DATE: 31st May 2021
BY: ACOR CONSULTANTS PTY LTD

LOT 704, MACADAMIA CIRCUIT MEDOWIE

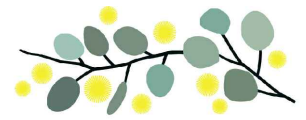

THE GARDENS MEDOWIE

MASTER PLAN



STAGE PLAN



PRELIMINARY SITE ANALYSIS PLAN

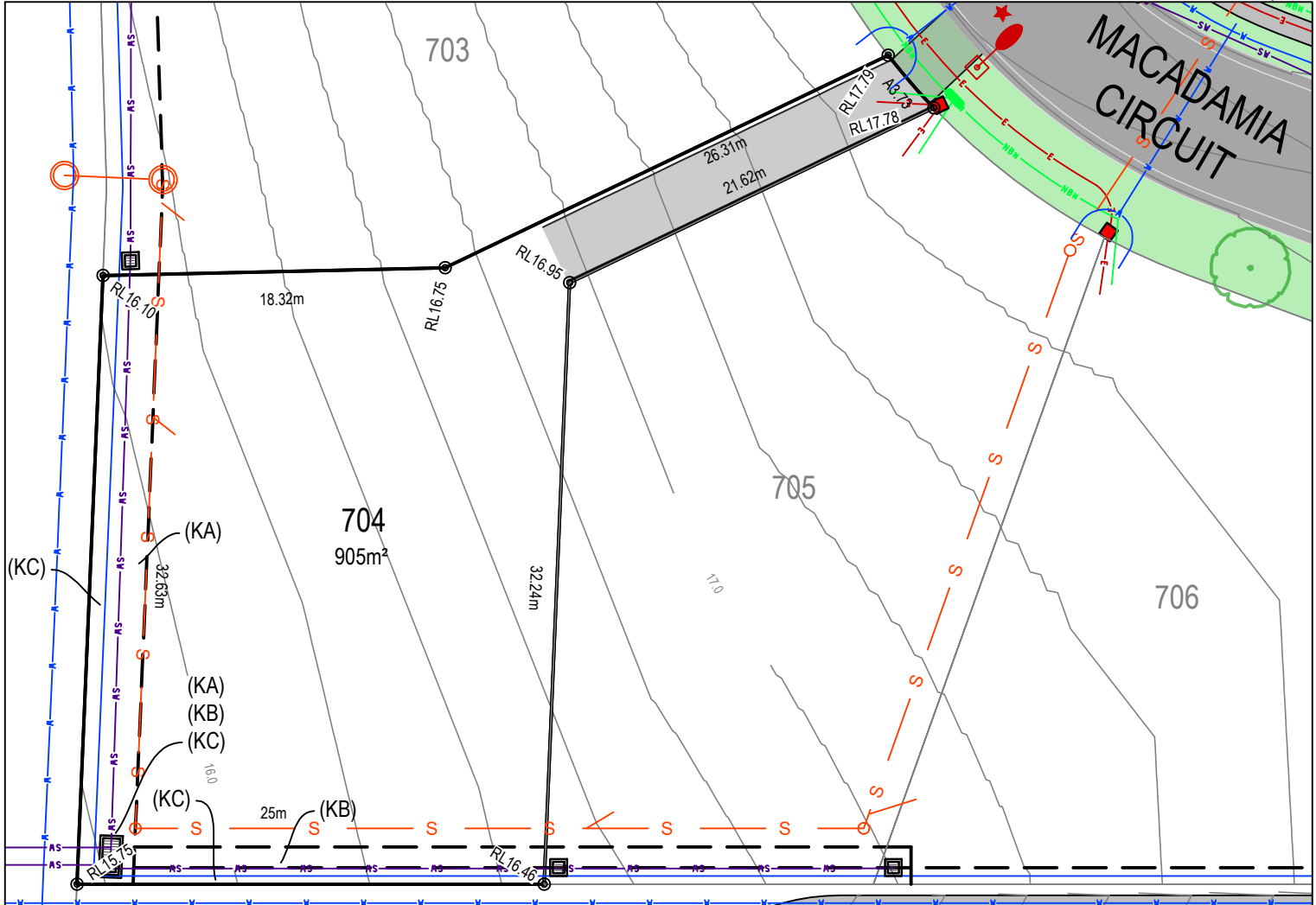

LEGEND:

- BATTER INTERFACE
- RETAINING WALL
- STORMWATER PIT
- SV STORMWATER PIPE
- S SEWERMAIN
- S SEWER MAINTENANCE STRUCTURE
- S SEWER JUNCTION
- W WATERMAIN
- O X HYDRANT, STOP VALVE
- NBN TELSTRA / NBN
- TELSTRA / NBN PIT
- E UNDER GROUND POWER
- ELECTRICITY PILLAR
- ELECTRICAL EASEMENT
- LIGHT POLE
- RESTRICTION ON THE USE OF LAND
- STREET TREES
- ASSET PROTECTION ZONE BDY

DISCLAIMER/ NOTES:

1. Contours are based on finished design levels and are subject to construction and Council certification and therefore should not be considered as final or as-built.
2. Location of utility services including but not limited to power, water, sewer, communications and gas are subject to construction and supply authority certification and therefore should not be considered as final or as-built.
3. Survey information such as boundary dimensions and areas, easements etc are subject to final survey. Purchasers should refer to the deposited plan and 88B instrument contained in the contract for sale of land for further detailed information.
4. Bushfire and geotechnical classification are provided for convenience. Purchasers should refer to referenced detail specialist reports.
5. This preliminary site analysis plan has been collated from various sources of design information and is provided for convenience to assist purchasers in obtaining quotations/ tenders for dwelling construction.
6. This document does not form part of the contract of sale of the land.
7. Anticipated site classification is H2 or better (to be confirmed at completion of construction).

(KA) - EASEMENT TO DRAIN WATER 3.0 WIDE
(KB) - EASEMENT TO DRAIN WATER 2.0 WIDE
(KC) - RESTRICTION ON THE USE OF LAND 0.9 WIDE

REVISION/S: HD213 STAGE 7B MARKETING r1

DATE: 31st May 2021

BY: ACOR CONSULTANTS PTY LTD

LOT 705, MACADAMIA CIRCUIT MEDOWIE

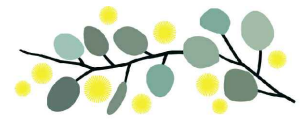

THE GARDENS MEDOWIE

MASTER PLAN



STAGE PLAN



PRELIMINARY SITE ANALYSIS PLAN

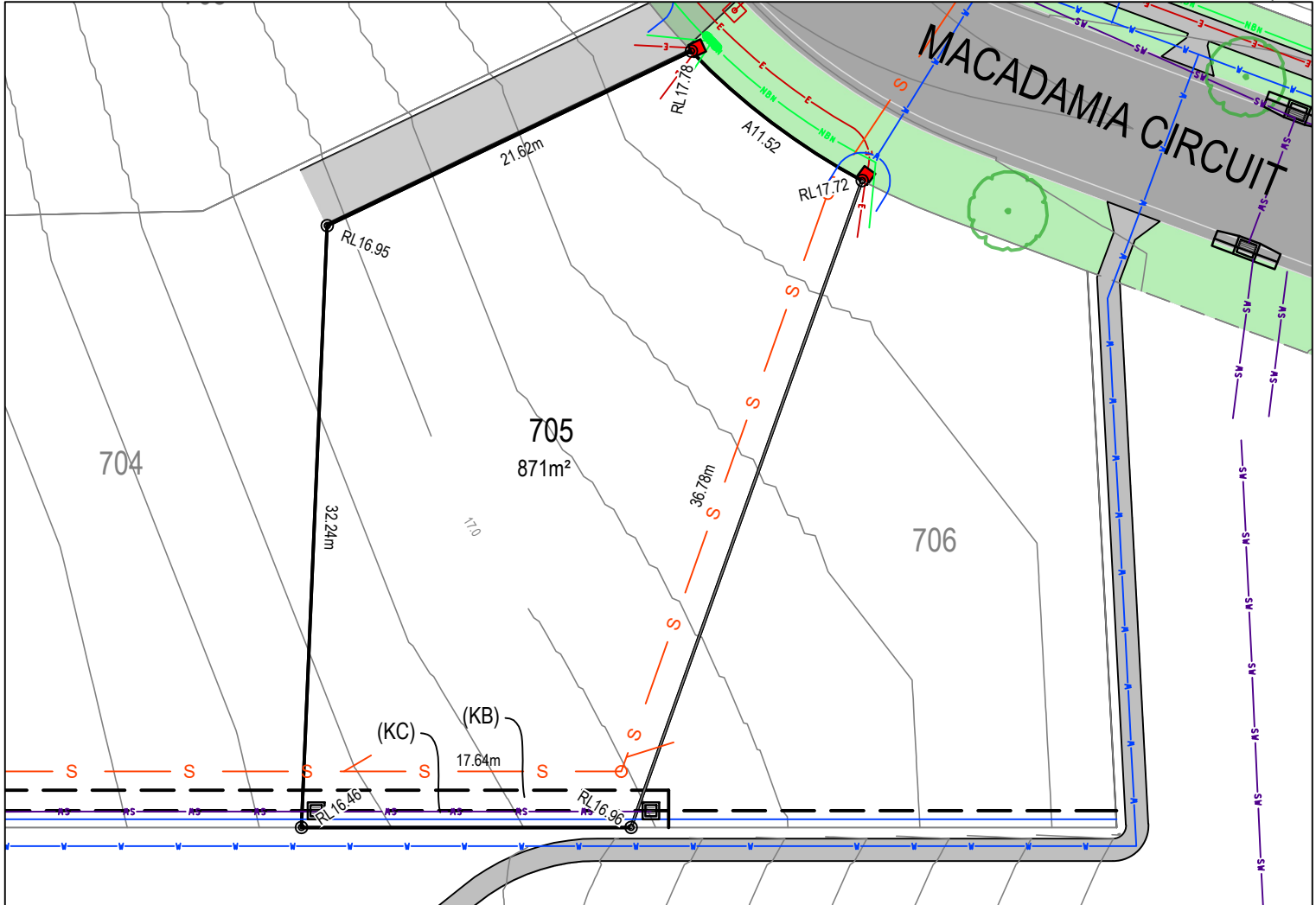

LEGEND:

- BATTER INTERFACE
- RETAINING WALL
- STORMWATER PIT
- SV STORMWATER PIPE
- S SEWERMAIN
- S SEWER MAINTENANCE STRUCTURE
- S SEWER JUNCTION
- W WATERMAIN
- O X HYDRANT, STOP VALVE
- NBN TELSTRA / NBN
- TELSTRA / NBN PIT
- E UNDER GROUND POWER
- ELECTRICITY PILLAR
- ELECTRICAL EASEMENT
- LIGHT POLE
- RESTRICTION ON THE USE OF LAND
- STREET TREES
- ASSET PROTECTION ZONE BDY

DISCLAIMER/ NOTES:

1. Contours are based on finished design levels and are subject to construction and Council certification and therefore should not be considered as final or as-built.
2. Location of utility services including but not limited to power, water, sewer, communications and gas are subject to construction and supply authority certification and therefore should not be considered as final or as-built.
3. Survey information such as boundary dimensions and areas, easements etc are subject to final survey. Purchasers should refer to the deposited plan and 88B instrument contained in the contract for sale of land for further detailed information.
4. Bushfire and geotechnical classification are provided for convenience. Purchasers should refer to referenced detail specialist reports.
5. This preliminary site analysis plan has been collated from various sources of design information and is provided for convenience to assist purchasers in obtaining quotations/ tenders for dwelling construction.
6. This document does not form part of the contract of sale of the land.
7. Anticipated site classification is H2 or better (to be confirmed at completion of construction).

(KA) - EASEMENT TO DRAIN WATER 3.0 WIDE
(KB) - EASEMENT TO DRAIN WATER 2.0 WIDE
(KC) - RESTRICTION ON THE USE OF LAND 0.9 WIDE

REVISION/S: HD213 STAGE 7B MARKETING r1
DATE: 31st May 2021
BY: ACOR CONSULTANTS PTY LTD

LOT 706, MACADAMIA CIRCUIT MEDOWIE

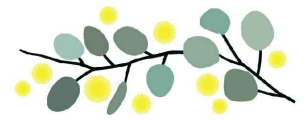

THE GARDENS MEDOWIE

MASTER PLAN



STAGE PLAN



PRELIMINARY SITE ANALYSIS PLAN

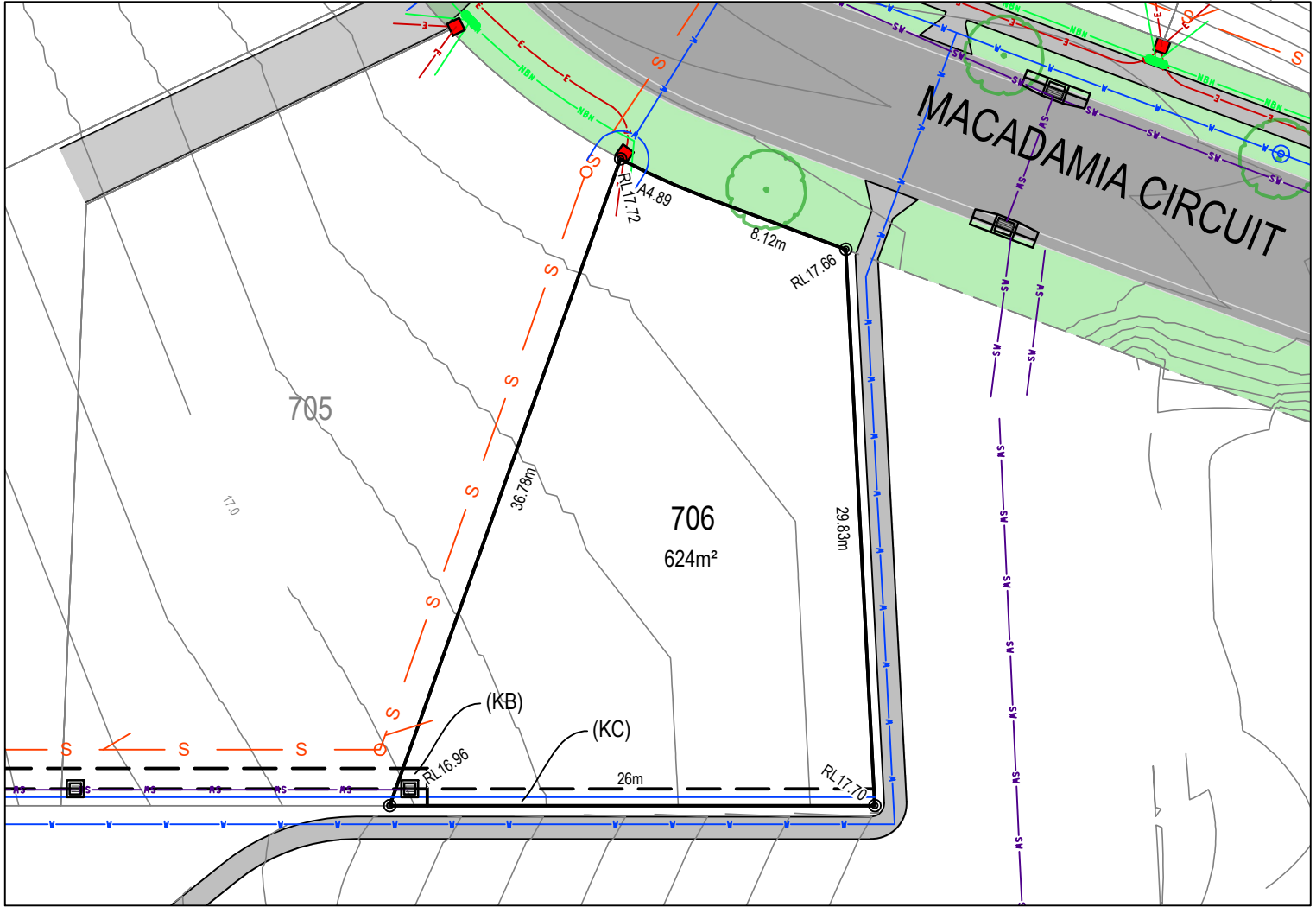

LEGEND:

- BATTER INTERFACE
- RETAINING WALL
- STORMWATER PIT
- SW --- STORMWATER PIPE
- S --- SEWERMAIN
- S --- SEWER MAINTENANCE STRUCTURE
- S --- SEWER JUNCTION
- W --- WATERMAIN
- O X --- HYDRANT, STOP VALVE
- NBN --- TELSTRA / NBN
- TELSTRA / NBN PIT
- E --- UNDER GROUND POWER
- E --- ELECTRICITY PILLAR
- E --- ELECTRICAL EASEMENT
- E --- LIGHT POLE
- E --- RESTRICTION ON THE USE OF LAND
- E --- STREET TREES
- E --- ASSET PROTECTION ZONE BDY

DISCLAIMER/ NOTES:

1. Contours are based on finished design levels and are subject to construction and Council certification and therefore should not be considered as final or as-built.
2. Location of utility services including but not limited to power, water, sewer, communications and gas are subject to construction and supply authority certification and therefore should not be considered as final or as-built.
3. Survey information such as boundary dimensions and areas, easements etc are subject to final survey. Purchasers should refer to the deposited plan and 88B instrument contained in the contract for sale of land for further detailed information.
4. Bushfire and geotechnical classification are provided for convenience. Purchasers should refer to referenced detail specialist reports.
5. This preliminary site analysis plan has been collated from various sources of design information and is provided for convenience to assist purchasers in obtaining quotations/ tenders for dwelling construction.
6. This document does not form part of the contract of sale of the land.
7. Anticipated site classification is H2 or better (to be confirmed at completion of construction).

(KA) - EASEMENT TO DRAIN WATER 3.0 WIDE
(KB) - EASEMENT TO DRAIN WATER 2.0 WIDE
(KC) - RESTRICTION ON THE USE OF LAND 0.9 WIDE

REVISION/S: HD213 STAGE 7B MARKETING r1
DATE: 31st May 2021
BY: ACOR CONSULTANTS PTY LTD

LOT 707, MACADAMIA CIRCUIT MEDOWIE

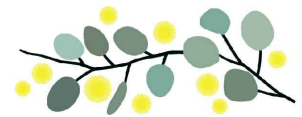

THE GARDENS MEDOWIE

MASTER PLAN



STAGE PLAN



PRELIMINARY SITE ANALYSIS PLAN

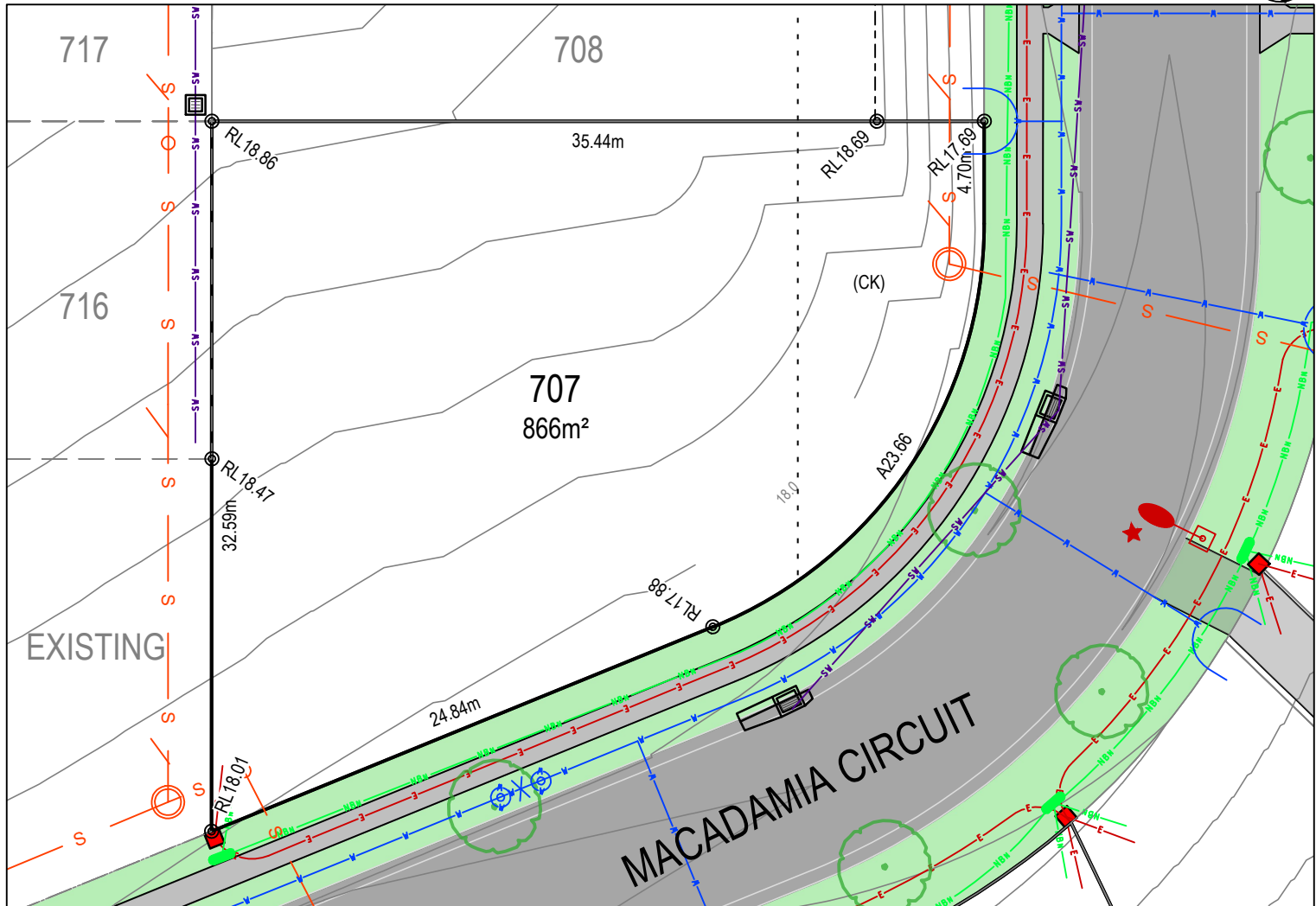

LEGEND:

- BATTER INTERFACE
- RETAINING WALL
- STORMWATER PIT
- SV STORMWATER PIPE
- S SEWERMAIN
- S SEWER MAINTENANCE STRUCTURE
- S SEWER JUNCTION
- W WATERMAIN
- O X HYDRANT, STOP VALVE
- NBN TELSTRA / NBN
- TELSTRA / NBN PIT
- E UNDER GROUND POWER
- E ELECTRICITY PILLAR
- E ELECTRICAL EASEMENT
- E LIGHT POLE
- RESTRICTION ON THE USE OF LAND
- STREET TREES
- ASSET PROTECTION ZONE BDY

DISCLAIMER/ NOTES:

1. Contours are based on finished design levels and are subject to construction and Council certification and therefore should not be considered as final or as-built.
2. Location of utility services including but not limited to power, water, sewer, communications and gas are subject to construction and supply authority certification and therefore should not be considered as final or as-built.
3. Survey information such as boundary dimensions and areas, easements etc are subject to final survey. Purchasers should refer to the deposited plan and 88B instrument contained in the contract for sale of land for further detailed information.
4. Bushfire and geotechnical classification are provided for convenience. Purchasers should refer to referenced detail specialist reports.
5. This preliminary site analysis plan has been collated from various sources of design information and is provided for convenience to assist purchasers in obtaining quotations/ tenders for dwelling construction.
6. This document does not form part of the contract of sale of the land.
7. Anticipated site classification is H2 or better (to be confirmed at completion of construction).

(KA) - EASEMENT TO DRAIN WATER 3.0 WIDE
(KB) - EASEMENT TO DRAIN WATER 2.0 WIDE
(KC) - RESTRICTION ON THE USE OF LAND 0.9 WIDE
(CK) - RESTRICTION ON THE USE OF LAND 8.5 WIDE

REVISION/S: HD213 STAGE 7B MARKETING r1
DATE: 31st May 2021
BY: ACOR CONSULTANTS PTY LTD

LOT 708, MACADAMIA CIRCUIT MEDOWIE

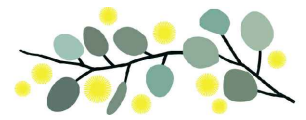

THE GARDENS MEDOWIE

MASTER PLAN



STAGE PLAN



PRELIMINARY SITE ANALYSIS PLAN

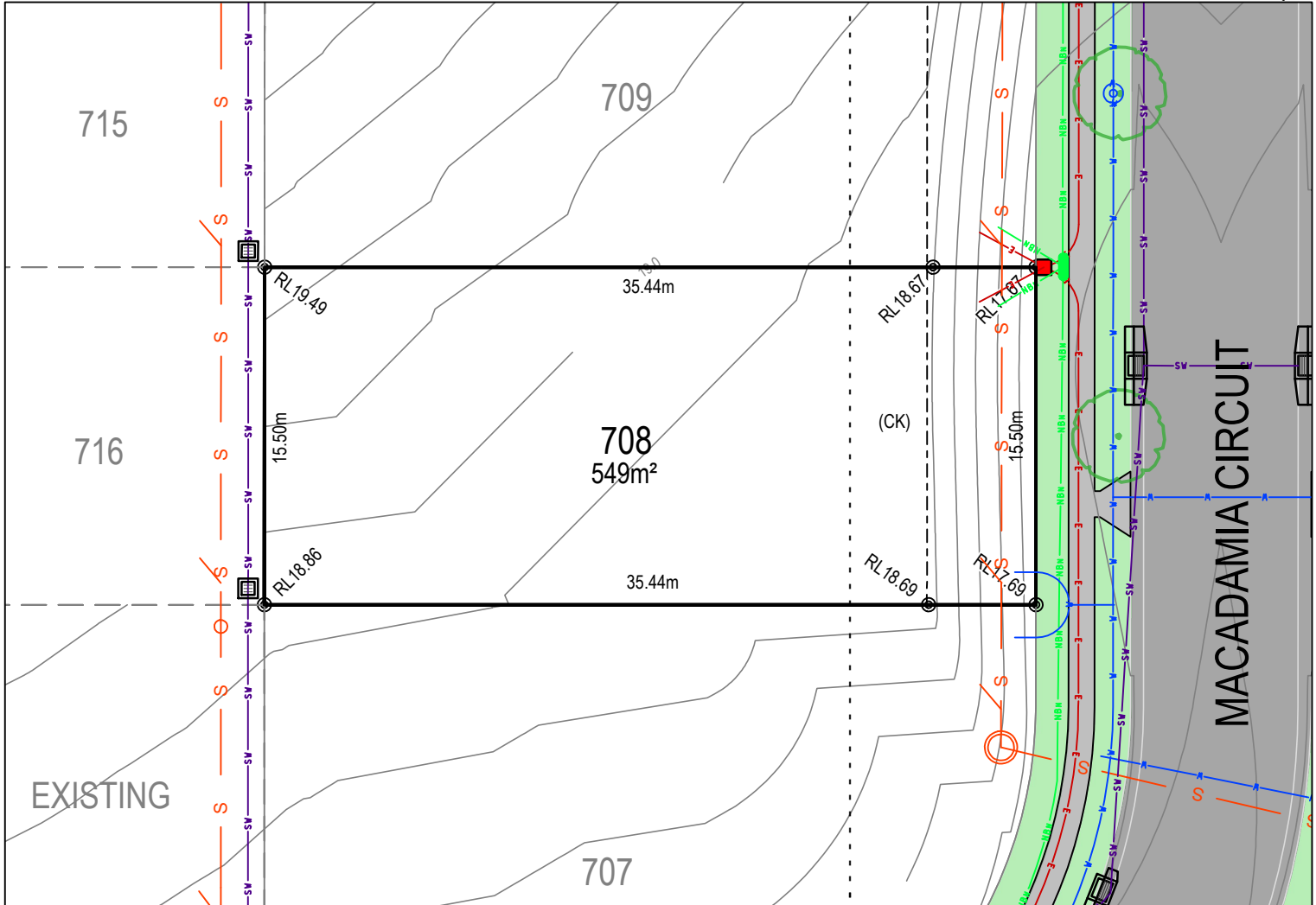

- LEGEND:**
- BATTER INTERFACE
 - RETAINING WALL
 - STORMWATER PIT
 - STORMWATER PIPE
 - SEWERMAIN
 - SEWER MAINTENANCE STRUCTURE
 - SEWER JUNCTION
 - WATERMAIN
 - HYDRANT, STOP VALVE
 - TELSTRA / NBN
 - TELSTRA / NBN PIT
 - UNDER GROUND POWER
 - ELECTRICITY PILLAR
 - ELECTRICAL EASEMENT
 - LIGHT POLE
 - RESTRICTION ON THE USE OF LAND
 - STREET TREES
 - ASSET PROTECTION ZONE BDY

DISCLAIMER/ NOTES:

1. Contours are based on finished design levels and are subject to construction and Council certification and therefore should not be considered as final or as-built.
2. Location of utility services including but not limited to power, water, sewer, communications and gas are subject to construction and supply authority certification and therefore should not be considered as final or as-built.
3. Survey information such as boundary dimensions and areas, easements etc are subject to final survey. Purchasers should refer to the deposited plan and 88B instrument contained in the contract for sale of land for further detailed information.
4. Bushfire and geotechnical classification are provided for convenience. Purchasers should refer to referenced detail specialist reports.
5. This preliminary site analysis plan has been collated from various sources of design information and is provided for convenience to assist purchasers in obtaining quotations/ tenders for dwelling construction.
6. This document does not form part of the contract of sale of the land.
7. Anticipated site classification is H2 or better (to be confirmed at completion of construction).

(KA) - EASEMENT TO DRAIN WATER 3.0 WIDE
(KB) - EASEMENT TO DRAIN WATER 2.0 WIDE
(KC) - RESTRICTION ON THE USE OF LAND 0.9 WIDE
(CK) - RESTRICTION ON THE USE OF LAND 8.5 WIDE

REVISION/S: HD213 STAGE 7B MARKETING r1
DATE: 31st May 2021
BY: ACOR CONSULTANTS PTY LTD

LOT 709, MACADAMIA CIRCUIT MEDOWIE

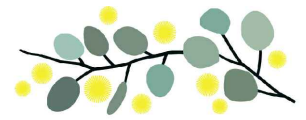

THE GARDENS MEDOWIE

MASTER PLAN



STAGE PLAN



PRELIMINARY SITE ANALYSIS PLAN

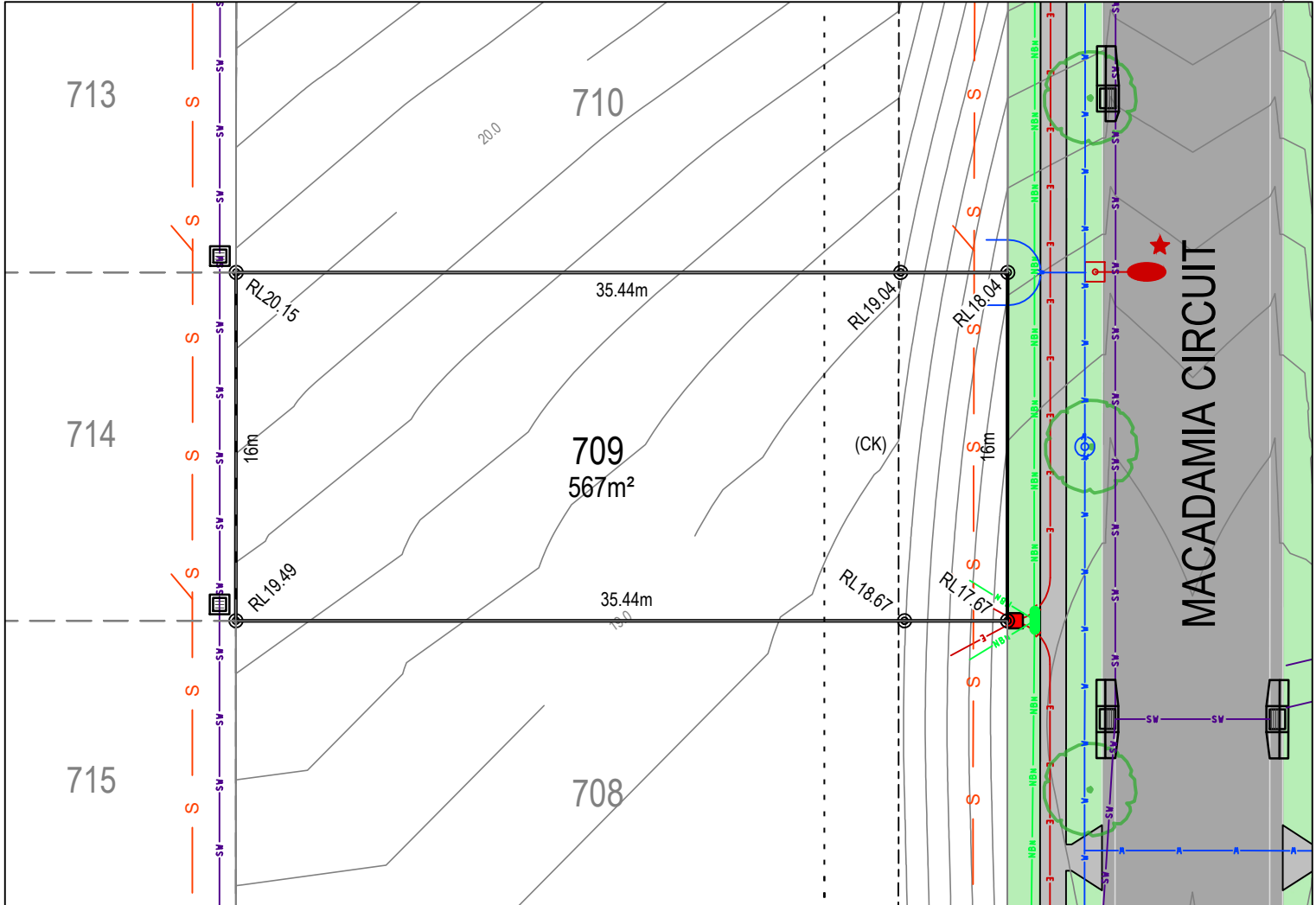

LEGEND:

- BATTER INTERFACE
- RETAINING WALL
- STORMWATER PIT
- SV STORMWATER PIPE
- S SEWERMAIN
- S SEWER MAINTENANCE STRUCTURE
- S SEWER JUNCTION
- W WATERMAIN
- O X HYDRANT, STOP VALVE
- NBN TELSTRA / NBN
- TELSTRA / NBN PIT
- E UNDER GROUND POWER
- ELECTRICITY PILLAR
- ELECTRICAL EASEMENT
- LIGHT POLE
- RESTRICTION ON THE USE OF LAND
- STREET TREES
- ASSET PROTECTION ZONE BDY

DISCLAIMER/ NOTES:

1. Contours are based on finished design levels and are subject to construction and Council certification and therefore should not be considered as final or as-built.
2. Location of utility services including but not limited to power, water, sewer, communications and gas are subject to construction and supply authority certification and therefore should not be considered as final or as-built.
3. Survey information such as boundary dimensions and areas, easements etc are subject to final survey. Purchasers should refer to the deposited plan and 88B instrument contained in the contract for sale of land for further detailed information.
4. Bushfire and geotechnical classification are provided for convenience. Purchasers should refer to referenced detail specialist reports.
5. This preliminary site analysis plan has been collated from various sources of design information and is provided for convenience to assist purchasers in obtaining quotations/ tenders for dwelling construction.
6. This document does not form part of the contract of sale of the land.
7. Anticipated site classification is H2 or better (to be confirmed at completion of construction).

(KA) - EASEMENT TO DRAIN WATER 3.0 WIDE
(KB) - EASEMENT TO DRAIN WATER 2.0 WIDE
(KC) - RESTRICTION ON THE USE OF LAND 0.9 WIDE
(CK) - RESTRICTION ON THE USE OF LAND 8.5 WIDE

REVISION/S: HD213 STAGE 7B MARKETING r1
DATE: 31st May 2021
BY: ACOR CONSULTANTS PTY LTD

LOT 710, MACADAMIA CIRCUIT MEDOWIE

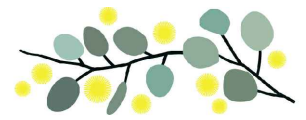

THE GARDENS MEDOWIE

MASTER PLAN



STAGE PLAN



PRELIMINARY SITE ANALYSIS PLAN

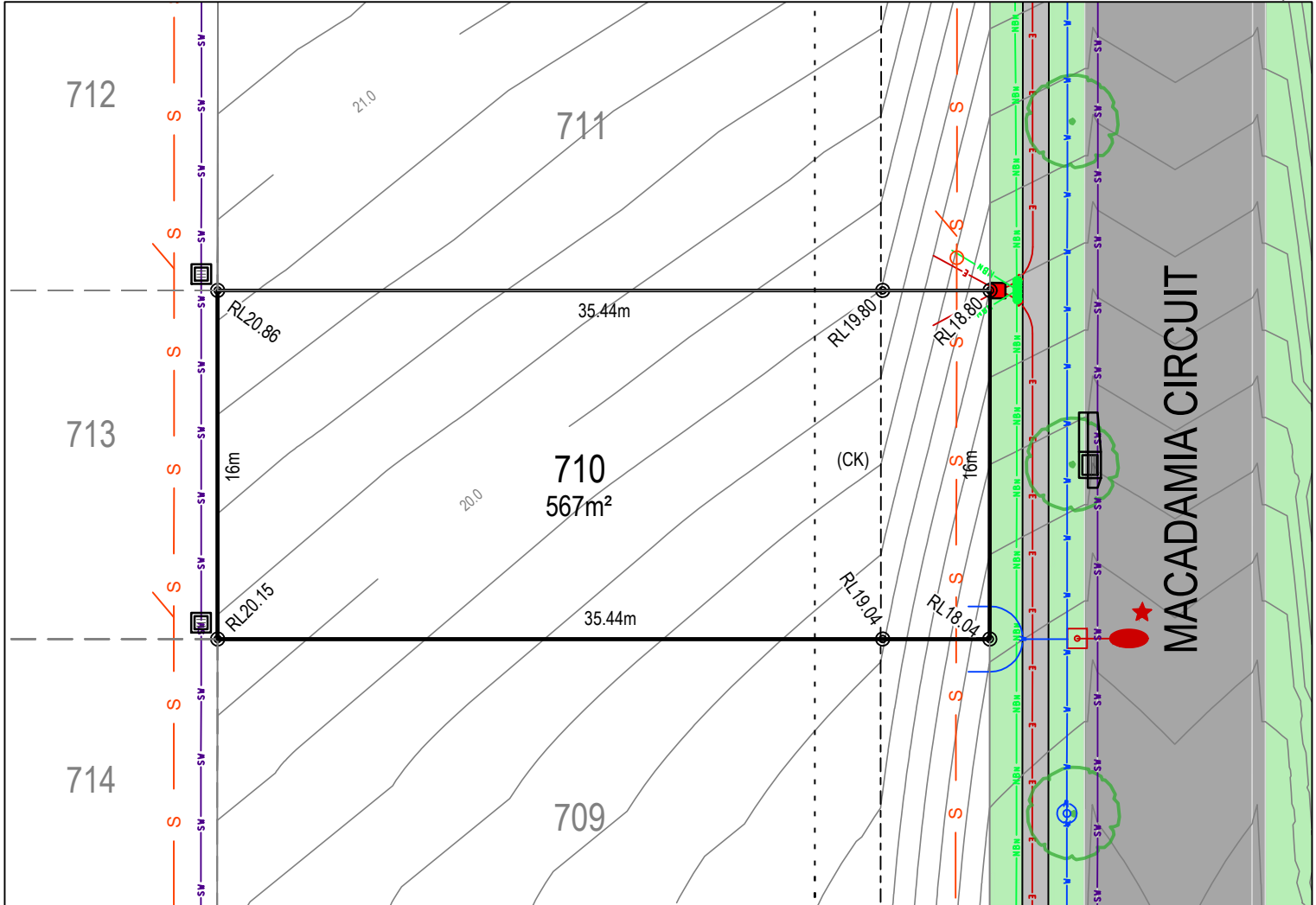

LEGEND:

- BATTER INTERFACE
- RETAINING WALL
- STORMWATER PIT
- SV --- STORMWATER PIPE
- S --- SEWERMAIN
- S --- SEWER MAINTENANCE STRUCTURE
- S --- SEWER JUNCTION
- W --- WATERMAIN
- O X --- HYDRANT, STOP VALVE
- NBN --- TELSTRA / NBN
- NBN --- TELSTRA / NBN PIT
- E --- UNDER GROUND POWER
- E --- ELECTRICITY PILLAR
- E --- ELECTRICAL EASEMENT
- E --- LIGHT POLE
- E --- RESTRICTION ON THE USE OF LAND
- E --- STREET TREES
- E --- ASSET PROTECTION ZONE BDY

DISCLAIMER/ NOTES:

1. Contours are based on finished design levels and are subject to construction and Council certification and therefore should not be considered as final or as-built.
2. Location of utility services including but not limited to power, water, sewer, communications and gas are subject to construction and supply authority certification and therefore should not be considered as final or as-built.
3. Survey information such as boundary dimensions and areas, easements etc are subject to final survey. Purchasers should refer to the deposited plan and 88B instrument contained in the contract for sale of land for further detailed information.
4. Bushfire and geotechnical classification are provided for convenience. Purchasers should refer to referenced detail specialist reports.
5. This preliminary site analysis plan has been collated from various sources of design information and is provided for convenience to assist purchasers in obtaining quotations/ tenders for dwelling construction.
6. This document does not form part of the contract of sale of the land.
7. Anticipated site classification is H2 or better (to be confirmed at completion of construction).

(KA) - EASEMENT TO DRAIN WATER 3.0 WIDE
(KB) - EASEMENT TO DRAIN WATER 2.0 WIDE
(KC) - RESTRICTION ON THE USE OF LAND 0.9 WIDE
(CK) - RESTRICTION ON THE USE OF LAND 8.5 WIDE

REVISION/S: HD213 STAGE 7B MARKETING r1
DATE: 31st May 2021
BY: ACOR CONSULTANTS PTY LTD

LOT 711, HILLGROVE STREET, MEDOWIE



MASTER PLAN



STAGE PLAN



PRELIMINARY SITE ANALYSIS PLAN

SCALE 1:250 @ A4

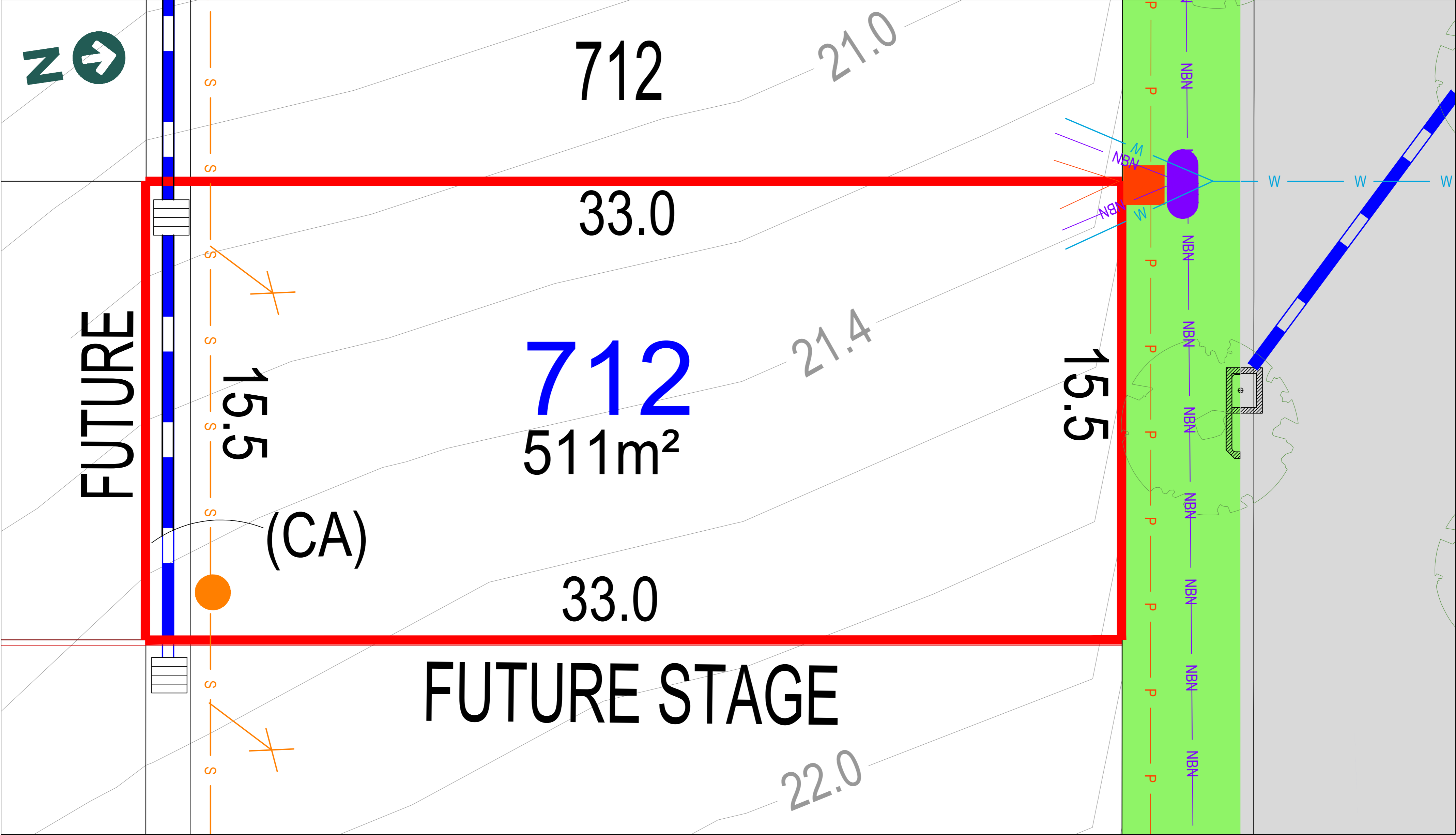

LEGEND:

- TELSTRA /NBN PIT
- HYDRANT
- STOP VALVE
- SEWER MANHOLE
- LIGHT POLE
- KERB INLET PIT
- STORMWATER PIT
- ELECTRICITY PILLAR
- ELECTRICAL SUBSTATION
- STREET TREES

STORMWATER PIPE

SEWER JUNCTION

SEWER MAIN

WATER MAIN

TELSTRA /NBN

UNDER GROUND POWER

Anticipated Site Classification - H1 Class
(to be confirmed at completion of construction)

(CA) EASEMENT TO DRAIN WATER 1.5m WIDE
RESTRICTIONS ON USE OF LAND AFFECT THE LOT

DISCLAIMER/ NOTES:

1.

Contours are based on finished design levels and are subject to construction and Council certification and therefore should not be considered as final or as-built.
2.

Location of utility services including but not limited to power, water, sewer, communications and gas are subject to construction and Supply Authority certification and therefore should not be considered as final or as-built.
3.

Survey information such as boundary dimensions and areas, easements etc are subject to Final Survey. Purchasers should refer to the Deposited Plan and 88B Instrument contained in the Contract for Sale of Land for further detailed information.
4.

Bushfire and Geotechnical classification are provided for convenience. Purchasers should refer to referenced detail specialist reports.
5.

This Preliminary Site Analysis Plan has been collated from various sources of design information and is provided for convenience to assist Purchasers in obtaining quotations/tenders for dwelling construction.
6.

This document does not form part of the Contract of Sale of the Land.

REVISION/S: HD213 STAGE 7A MARKETING r1

DATE: 13th OF JANUARY 2021

BY: HIGH DEFINITION DESIGN PTY LTD

LOT 712, HILLGROVE STREET, MEDOWIE



MASTER PLAN



STAGE PLAN



PRELIMINARY SITE ANALYSIS PLAN

SCALE 1:250 @ A4

0 5 10 15 20

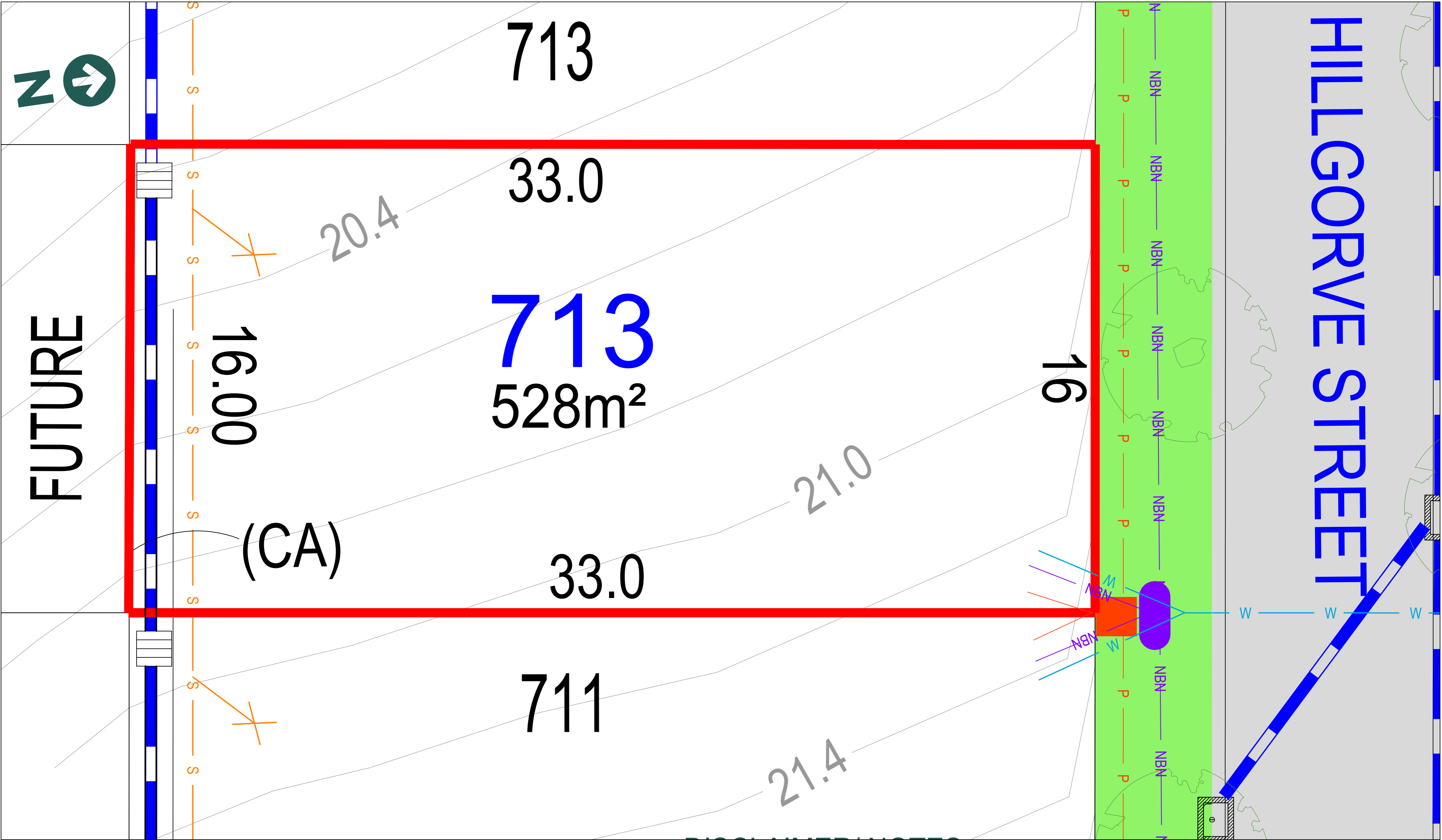

LEGEND:

- | | | | |
|--|-----------------------|--|--------------------|
| | TELSTRA /NBN PIT | | STORMWATER PIPE |
| | HYDRANT | | SEWER JUNCTION |
| | STOP VALVE | | SEWER MAIN |
| | SEWER MANHOLE | | WATER MAIN |
| | LIGHT POLE | | TELSTRA /NBN |
| | KERB INLET PIT | | UNDER GROUND POWER |
| | STORMWATER PIT | | |
| | ELECTRICITY PILLAR | | |
| | ELECTRICAL SUBSTATION | | |
| | STREET TREES | | |
- Anticipated Site Classification - H1 Class
(to be confirmed at completion of construction)
- (CA) EASEMENT TO DRAIN WATER 1.5m WIDE
RESTRICTIONS ON USE OF LAND AFFECT THE LOT

DISCLAIMER/ NOTES:

1. Contours are based on finished design levels and are subject to construction and Council certification and therefore should not be considered as final or as-built.
2. Location of utility services including but not limited to power, water, sewer, communications and gas are subject to construction and Supply Authority certification and therefore should not be considered as final or as-built.
3. Survey information such as boundary dimensions and areas, easements etc are subject to Final Survey. Purchasers should refer to the Deposited Plan and 88B Instrument contained in the Contract for Sale of Land for further detailed information.
4. Bushfire and Geotechnical classification are provided for convenience. Purchasers should refer to referenced detail specialist reports.
5. This Preliminary Site Analysis Plan has been collated from various sources of design information and is provided for convenience to assist Purchasers in obtaining quotations/tenders for dwelling construction.
6. This document does not form part of the Contract of Sale of the Land.

REVISION/S: HD213 STAGE 7A MARKETING r1

DATE: 13th OF JANUARY 2021

BY: HIGH DEFINITION DESIGN PTY LTD

LOT 713, HILLGROVE STREET, MEDOWIE



MASTER PLAN



STAGE PLAN



PRELIMINARY SITE ANALYSIS PLAN

SCALE 1:250 @ A4

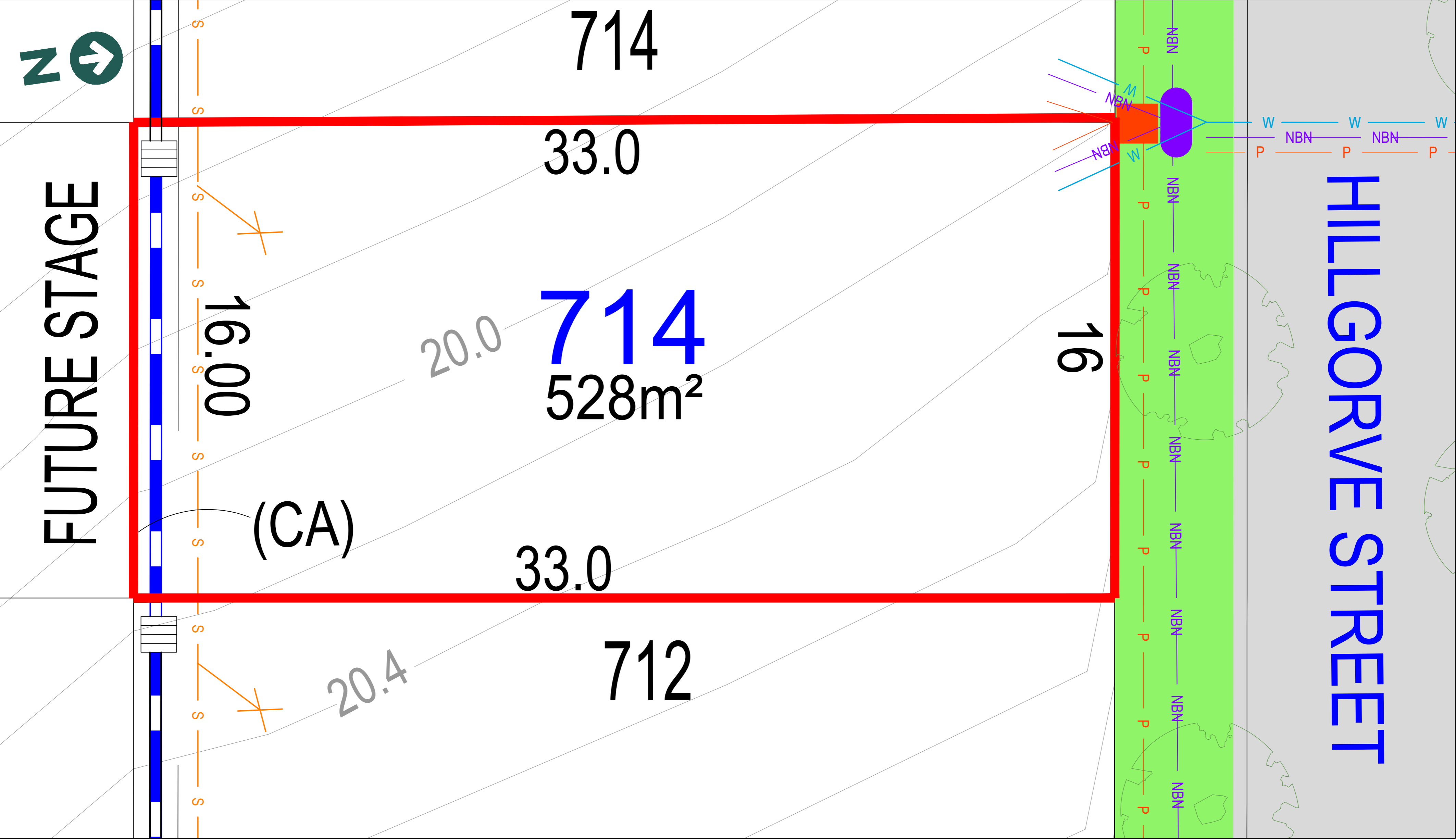

LEGEND:

- | | | | |
|--|-----------------------|--|--------------------|
| | TELSTRA /NBN PIT | | STORMWATER PIPE |
| | HYDRANT | | SEWER JUNCTION |
| | STOP VALVE | | SEWER MAIN |
| | SEWER MANHOLE | | WATER MAIN |
| | LIGHT POLE | | TELSTRA /NBN |
| | KERB INLET PIT | | UNDER GROUND POWER |
| | STORMWATER PIT | | |
| | ELECTRICITY PILLAR | | |
| | ELECTRICAL SUBSTATION | | |
| | STREET TREES | | |
- Anticipated Site Classification - H1 Class
(to be confirmed at completion of construction)
- (CA) EASEMENT TO DRAIN WATER 1.5m WIDE
RESTRICTIONS ON USE OF LAND AFFECT THE LOT

DISCLAIMER/ NOTES:

1. Contours are based on finished design levels and are subject to construction and Council certification and therefore should not be considered as final or as-built.
2. Location of utility services including but not limited to power, water, sewer, communications and gas are subject to construction and Supply Authority certification and therefore should not be considered as final or as-built.
3. Survey information such as boundary dimensions and areas, easements etc are subject to Final Survey. Purchasers should refer to the Deposited Plan and 88B Instrument contained in the Contract for Sale of Land for further detailed information.
4. Bushfire and Geotechnical classification are provided for convenience. Purchasers should refer to referenced detail specialist reports.
5. This Preliminary Site Analysis Plan has been collated from various sources of design information and is provided for convenience to assist Purchasers in obtaining quotations/tenders for dwelling construction.
6. This document does not form part of the Contract of Sale of the Land.

REVISION/S: HD213 STAGE 7A MARKETING r1

DATE: 13th OF JANUARY 2021

BY: HIGH DEFINITION DESIGN PTY LTD

LOT 714, HILLGROVE STREET, MEDOWIE

MASTER PLAN



STAGE PLAN



PRELIMINARY SITE ANALYSIS PLAN

SCALE 1:250 @ A4

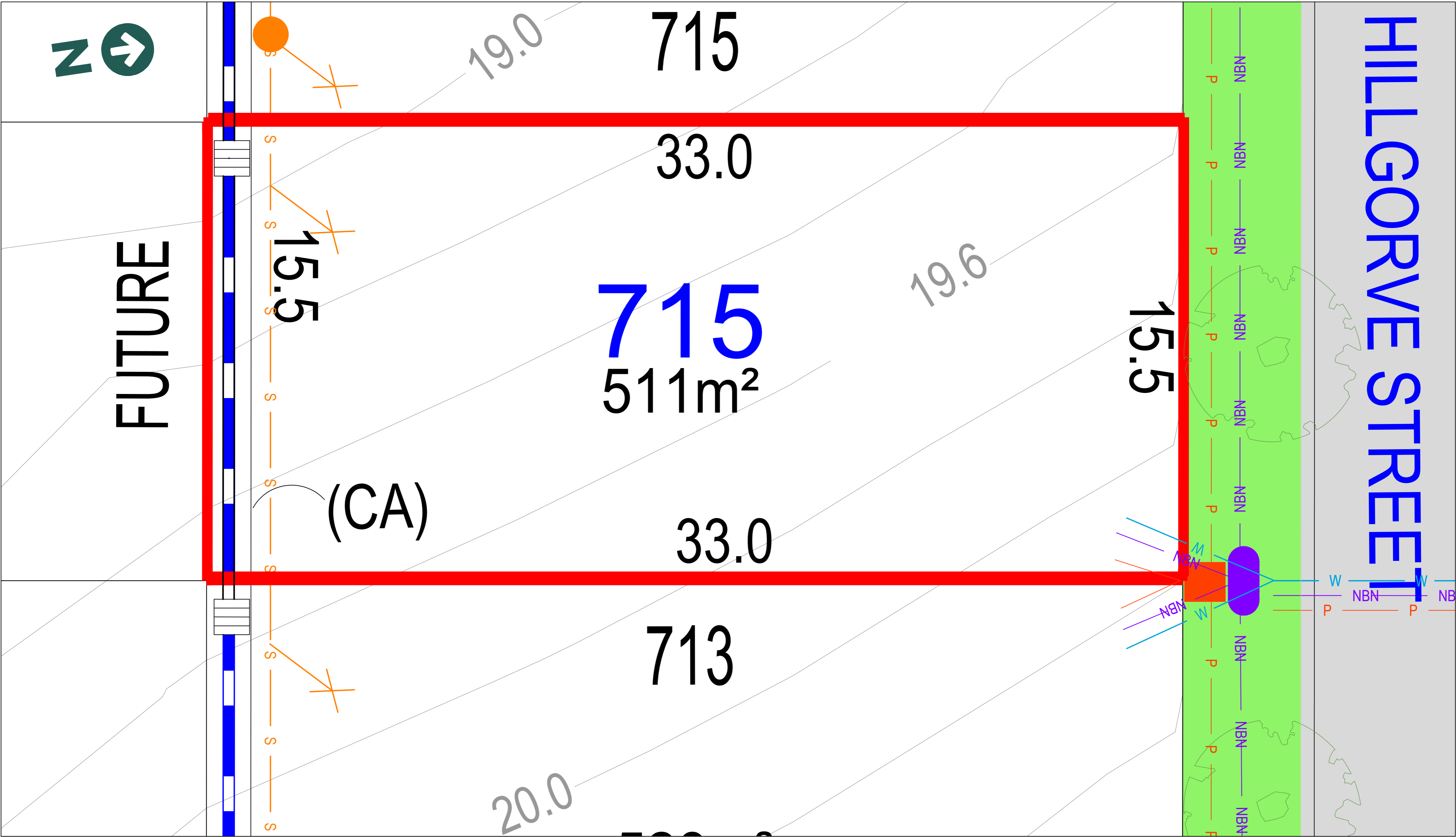

LEGEND:

- TELSTRA /NBN PIT
- HYDRANT
- STOP VALVE
- SEWER MANHOLE
- LIGHT POLE
- KERB INLET PIT
- STORMWATER PIT
- ELECTRICITY PILLAR
- ELECTRICAL SUBSTATION
- STREET TREES
- STORMWATER PIPE
- SEWER JUNCTION
- SEWER MAIN
- WATER MAIN
- TELSTRA /NBN
- UNDER GROUND POWER
- Anticipated Site Classification - H1 Class (to be confirmed at completion of construction)
- (CA) EASEMENT TO DRAIN WATER 1.5m WIDE
- RESTRICTIONS ON USE OF LAND AFFECT THE LOT

DISCLAIMER/ NOTES:

- Contours are based on finished design levels and are subject to construction and Council certification and therefore should not be considered as final or as-built.
- Location of utility services including but not limited to power, water, sewer, communications and gas are subject to construction and Supply Authority certification and therefore should not be considered as final or as-built.
- Survey information such as boundary dimensions and areas, easements etc are subject to Final Survey. Purchasers should refer to the Deposited Plan and 88B Instrument contained in the Contract for Sale of Land for further detailed information.
- Bushfire and Geotechnical classification are provided for convenience. Purchasers should refer to referenced detail specialist reports.
- This Preliminary Site Analysis Plan has been collated from various sources of design information and is provided for convenience to assist Purchasers in obtaining quotations/tenders for dwelling construction.
- This document does not form part of the Contract of Sale of the Land.

REVISION/S: HD213 STAGE 7A MARKETING r1

DATE: 13th OF JANUARY 2021

BY: HIGH DEFINITION DESIGN PTY LTD



THE GARDENS
MEDOWIE

STAGE PLAN



SCALE 1:250 @ A4

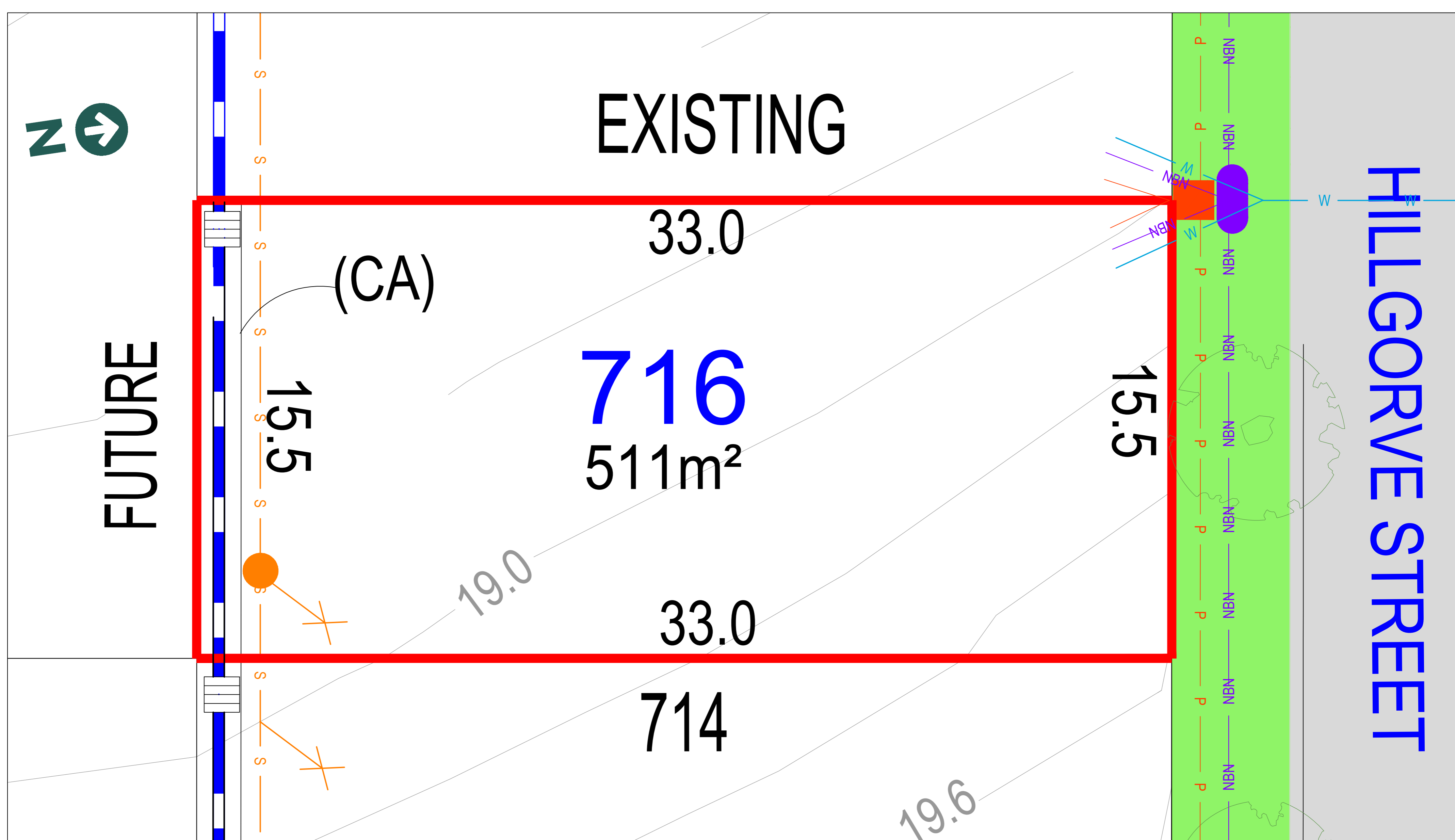
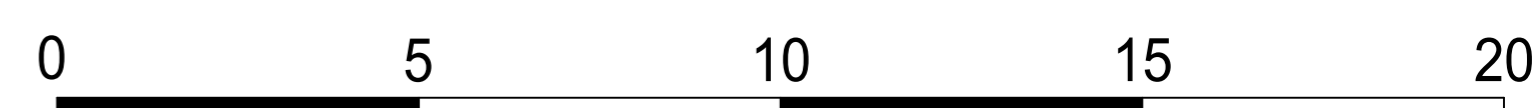

	TELSTRA /NBN PIT		STORMWATER PIPE
	HYDRANT		SEWER JUNCTION
	STOP VALVE		SEWER MAIN
	SEWER MANHOLE		WATER MAIN
	LIGHT POLE		TELSTRA /NBN
	KERB INLET PIT		UNDER GROUND POWER
	STORMWATER PIT		
	ELECTRICITY PILLAR		
	ELECTRICAL SUBSTATION		
	STREET TREES		

(CA) EASEMENT TO DRAIN WATER 1.5m WIDE
RESTRICTIONS ON USE OF LAND AFFECT THE LOT

1. Contours are based on finished design levels and are subject to construction and Council certification and therefore should not be considered as final or as-built.
2. Location of utility services including but not limited to power, water, sewer, communications and gas are subject to construction and Supply Authority certification and therefore should not be considered as final or as-built.
3. Survey information such as boundary dimensions and areas, easements etc are subject to Final Survey. Purchasers should refer to the Deposited Plan and 88B Instrument contained in the Contract for Sale of Land for further detailed information.
4. Bushfire and Geotechnical classification are provided for convenience. Purchasers should refer to referenced detail specialist reports.
5. This Preliminary Site Analysis Plan has been collated from various sources of design information and is provided for convenience to assist Purchasers in obtaining quotations/tenders for dwelling construction.
6. This document does not form part of the Contract of Sale of the Land.

BY: HIGH DEFINITION DESIGN PTY LTD

LOT 716, HILLGROVE STREET, MEDOWIE



MASTER PLAN



STAGE PLAN



PRELIMINARY SITE ANALYSIS PLAN

SCALE 1:250 @ A4

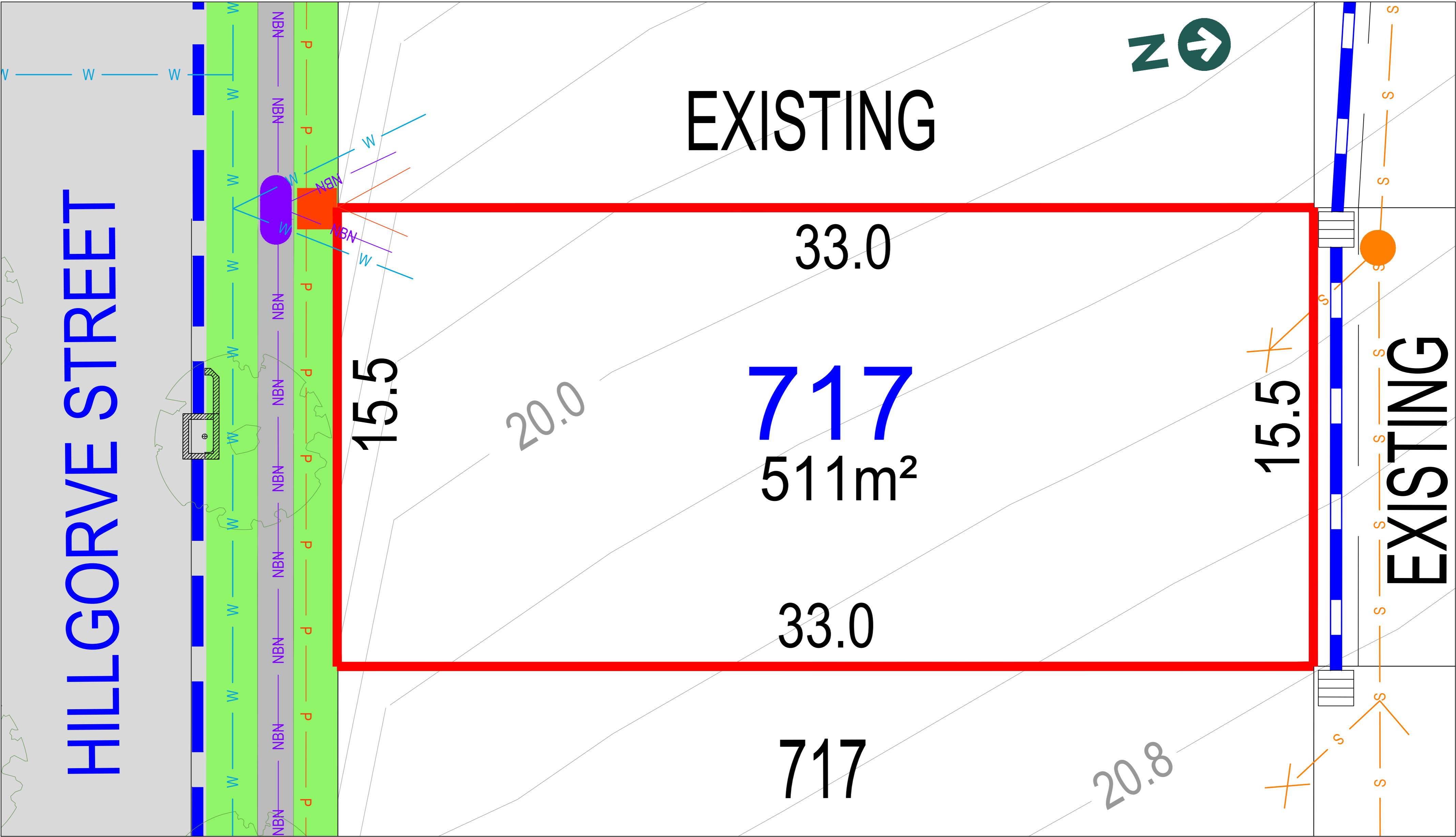
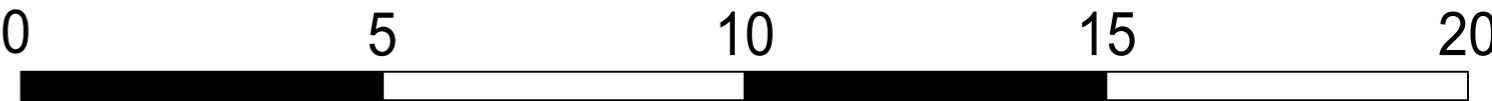

LEGEND:

- TELSTRA /NBN PIT
- HYDRANT
- STOP VALVE
- SEWER MANHOLE
- LIGHT POLE
- KERB INLET PIT
- STORMWATER PIT
- ELECTRICITY PILLAR
- ELECTRICAL SUBSTATION
- STREET TREES

STORMWATER PIPESEWER JUNCTIONSEWER MAINWATER MAINTELSTRA /NBNUNDER GROUND POWER

Anticipated Site Classification - H1 Class
(to be confirmed at completion of construction)

(CA) EASEMENT TO DRAIN WATER 1.5m WIDE
RESTRICTIONS ON USE OF LAND AFFECT THE LOT

DISCLAIMER/ NOTES:

1.

Contours are based on finished design levels and are subject to construction and Council certification and therefore should not be considered as final or as-built.
2.

Location of utility services including but not limited to power, water, sewer, communications and gas are subject to construction and Supply Authority certification and therefore should not be considered as final or as-built.
3.

Survey information such as boundary dimensions and areas, easements etc are subject to Final Survey. Purchasers should refer to the Deposited Plan and 88B Instrument contained in the Contract for Sale of Land for further detailed information.
4.

Bushfire and Geotechnical classification are provided for convenience. Purchasers should refer to referenced detail specialist reports.
5.

This Preliminary Site Analysis Plan has been collated from various sources of design information and is provided for convenience to assist Purchasers in obtaining quotations/tenders for dwelling construction.
6.

This document does not form part of the Contract of Sale of the Land.

REVISION/S: HD213 STAGE 7A MARKETING r1

DATE: 13th OF JANUARY 2021

BY: HIGH DEFINITION DESIGN PTY LTD

LOT 717, HILLGROVE STREET, MEDOWIE



MASTER PLAN



STAGE PLAN



PRELIMINARY SITE ANALYSIS PLAN

SCALE 1:250 @ A4

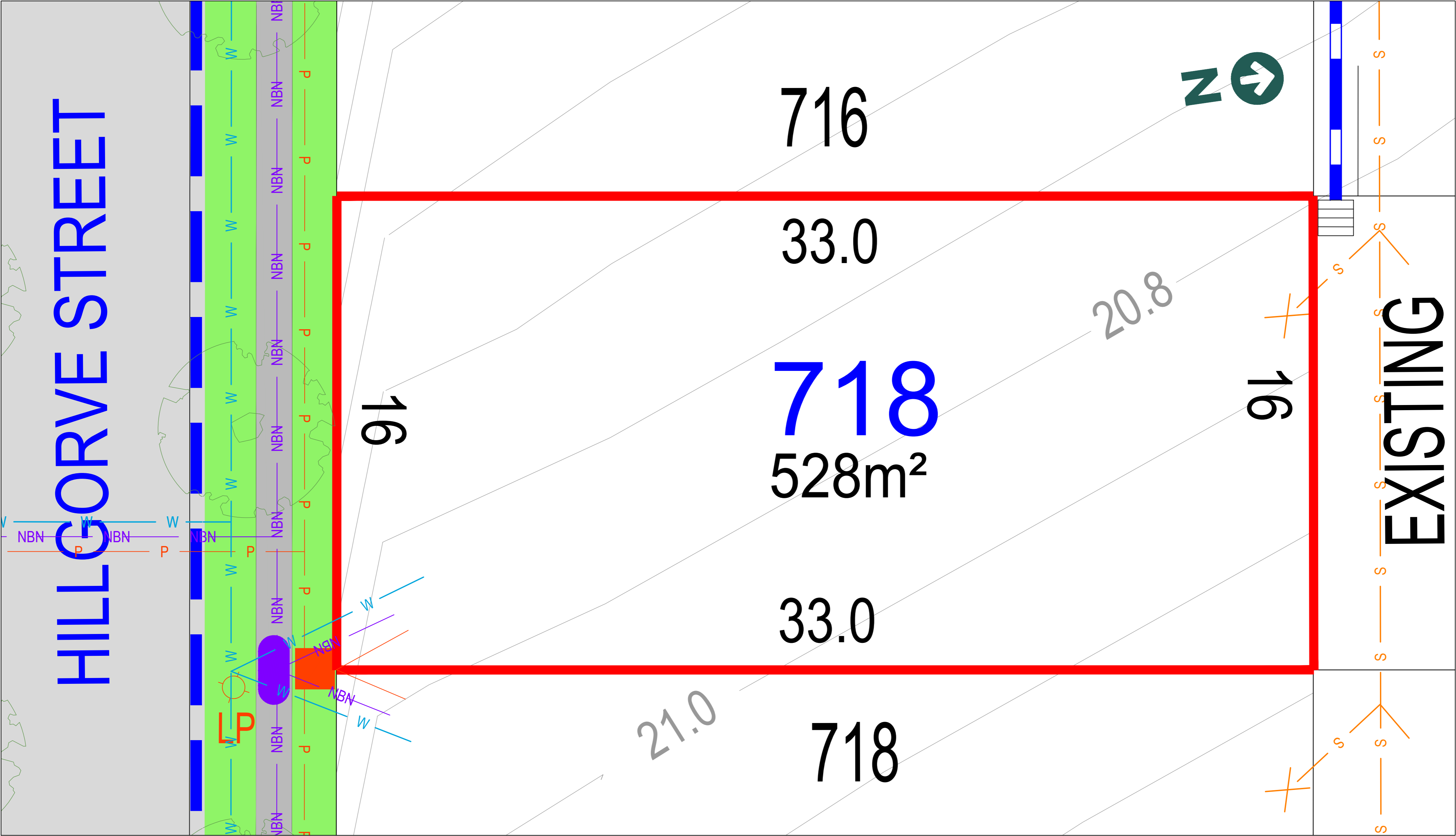

LEGEND:

- | | | | |
|--|-----------------------|--|--------------------|
| | TELSTRA /NBN PIT | | STORMWATER PIPE |
| | HYDRANT | | SEWER JUNCTION |
| | STOP VALVE | | SEWER MAIN |
| | SEWER MANHOLE | | WATER MAIN |
| | LIGHT POLE | | TELSTRA /NBN |
| | KERB INLET PIT | | UNDER GROUND POWER |
| | STORMWATER PIT | | |
| | ELECTRICITY PILLAR | | |
| | ELECTRICAL SUBSTATION | | |
| | STREET TREES | | |
- Anticipated Site Classification - H1 Class
(to be confirmed at completion of construction)
- (CA) EASEMENT TO DRAIN WATER 1.5m WIDE
RESTRICTIONS ON USE OF LAND AFFECT THE LOT

DISCLAIMER/ NOTES:

1. Contours are based on finished design levels and are subject to construction and Council certification and therefore should not be considered as final or as-built.
2. Location of utility services including but not limited to power, water, sewer, communications and gas are subject to construction and Supply Authority certification and therefore should not be considered as final or as-built.
3. Survey information such as boundary dimensions and areas, easements etc are subject to Final Survey. Purchasers should refer to the Deposited Plan and 88B Instrument contained in the Contract for Sale of Land for further detailed information.
4. Bushfire and Geotechnical classification are provided for convenience. Purchasers should refer to referenced detail specialist reports.
5. This Preliminary Site Analysis Plan has been collated from various sources of design information and is provided for convenience to assist Purchasers in obtaining quotations/tenders for dwelling construction.
6. This document does not form part of the Contract of Sale of the Land.

REVISION/S: HD213 STAGE 7A MARKETING r1

DATE: 13th OF JANUARY 2021

BY: HIGH DEFINITION DESIGN PTY LTD

LOT 718, HILLGROVE STREET, MEDOWIE



MASTER PLAN



STAGE PLAN



PRELIMINARY SITE ANALYSIS PLAN

SCALE 1:400 @ A4

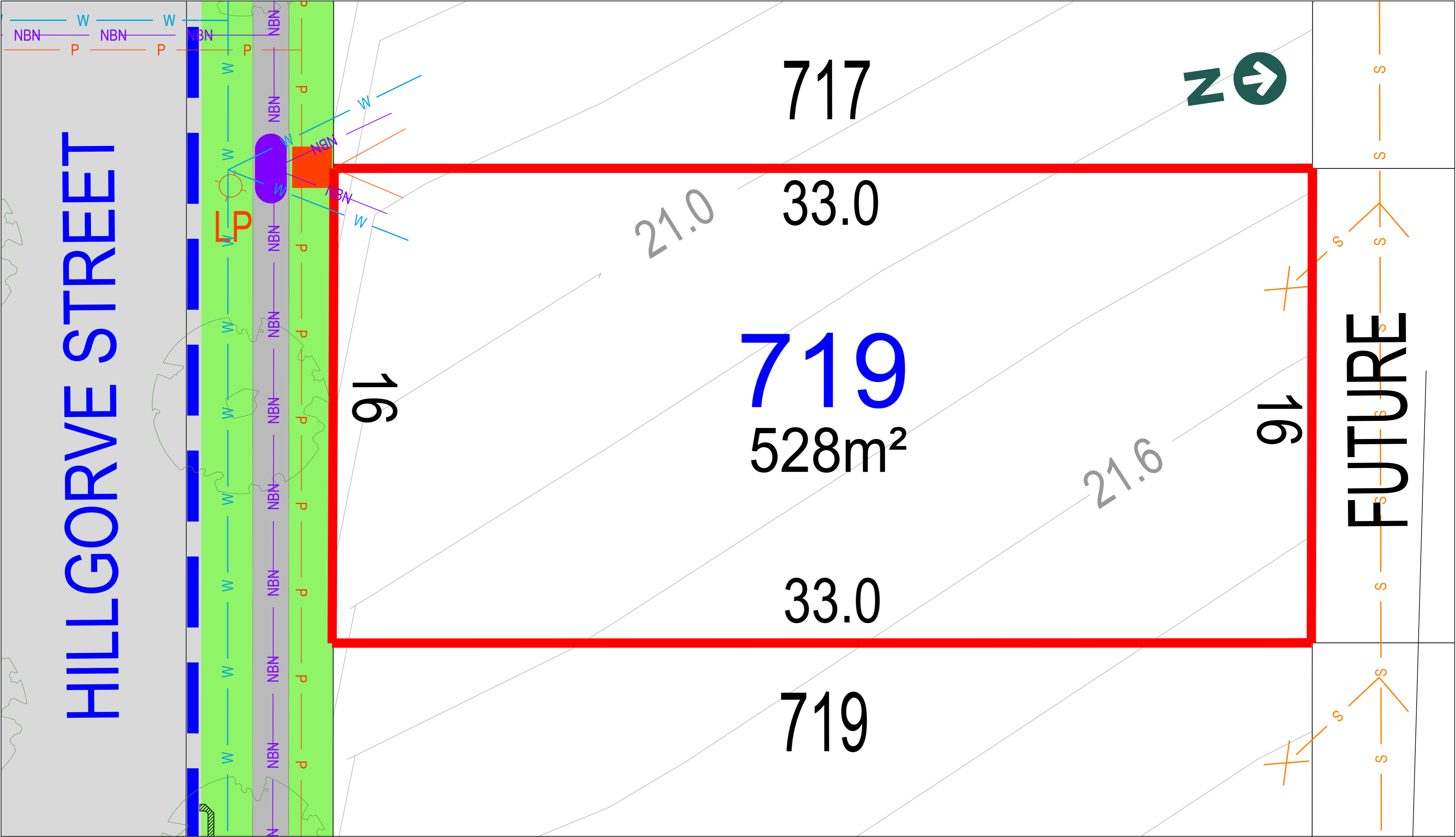
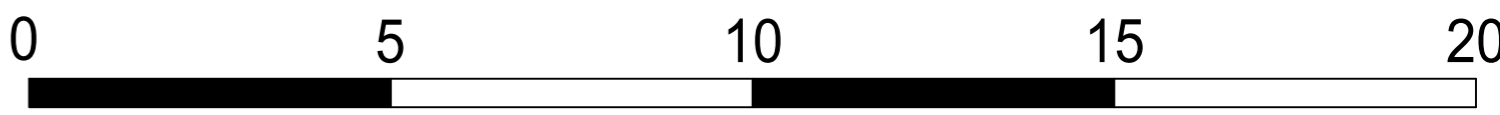

LEGEND:

- | | | | |
|--|-----------------------|--|--------------------|
| | TELSTRA /NBN PIT | | STORMWATER PIPE |
| | HYDRANT | | SEWER JUNCTION |
| | STOP VALVE | | SEWER MAIN |
| | SEWER MANHOLE | | WATER MAIN |
| | LIGHT POLE | | TELSTRA /NBN |
| | KERB INLET PIT | | UNDER GROUND POWER |
| | STORMWATER PIT | | |
| | ELECTRICITY PILLAR | | |
| | ELECTRICAL SUBSTATION | | |
| | STREET TREES | | |
- Anticipated Site Classification - H1 Class
(to be confirmed at completion of construction)
- (CA) EASEMENT TO DRAIN WATER 1.5m WIDE
RESTRICTIONS ON USE OF LAND AFFECT THE LOT

DISCLAIMER/ NOTES:

1. Contours are based on finished design levels and are subject to construction and Council certification and therefore should not be considered as final or as-built.
2. Location of utility services including but not limited to power, water, sewer, communications and gas are subject to construction and Supply Authority certification and therefore should not be considered as final or as-built.
3. Survey information such as boundary dimensions and areas, easements etc are subject to Final Survey. Purchasers should refer to the Deposited Plan and 88B Instrument contained in the Contract for Sale of Land for further detailed information.
4. Bushfire and Geotechnical classification are provided for convenience. Purchasers should refer to referenced detail specialist reports.
5. This Preliminary Site Analysis Plan has been collated from various sources of design information and is provided for convenience to assist Purchasers in obtaining quotations/tenders for dwelling construction.
6. This document does not form part of the Contract of Sale of the Land.

REVISION/S: HD213 STAGE 7A MARKETING r1

DATE: 13th OF JANUARY 2021

BY: HIGH DEFINITION DESIGN PTY LTD

LOT 719, HILLGROVE STREET, MEDOWIE



MASTER PLAN



STAGE PLAN



PRELIMINARY SITE ANALYSIS PLAN

SCALE 1:250 @ A4

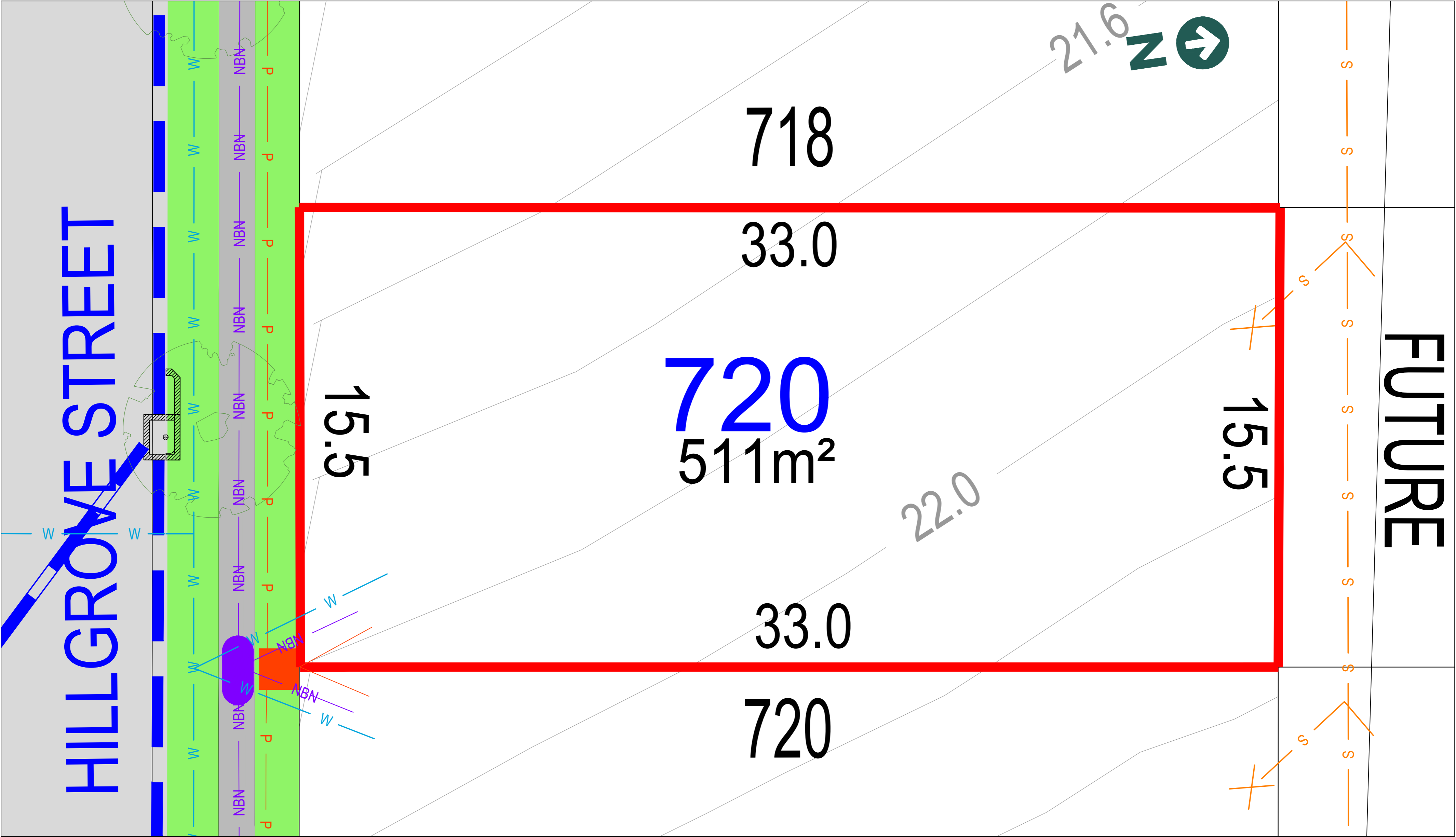

LEGEND:

- TELSTRA /NBN PIT
- HYDRANT
- STOP VALVE
- SEWER MANHOLE
- LIGHT POLE
- KERB INLET PIT
- STORMWATER PIT
- ELECTRICITY PILLAR
- ELECTRICAL SUBSTATION
- STREET TREES
- STORMWATER PIPE
- SEWER JUNCTION
- SEWER MAIN
- WATER MAIN
- TELSTRA /NBN
- UNDER GROUND POWER

Anticipated Site Classification - H1 Class
(to be confirmed at completion of construction)

(CA) EASEMENT TO DRAIN WATER 1.5m WIDE
RESTRICTIONS ON USE OF LAND AFFECT THE LOT

DISCLAIMER/ NOTES:

- Contours are based on finished design levels and are subject to construction and Council certification and therefore should not be considered as final or as-built.
- Location of utility services including but not limited to power, water, sewer, communications and gas are subject to construction and Supply Authority certification and therefore should not be considered as final or as-built.
- Survey information such as boundary dimensions and areas, easements etc are subject to Final Survey. Purchasers should refer to the Deposited Plan and 88B Instrument contained in the Contract for Sale of Land for further detailed information.
- Bushfire and Geotechnical classification are provided for convenience. Purchasers should refer to referenced detail specialist reports.
- This Preliminary Site Analysis Plan has been collated from various sources of design information and is provided for convenience to assist Purchasers in obtaining quotations/tenders for dwelling construction.
- This document does not form part of the Contract of Sale of the Land.

REVISION/S: HD213 STAGE 7A MARKETING r1

DATE: 13th OF JANUARY 2021

BY: HIGH DEFINITION DESIGN PTY LTD

LOT 720, HILLGROVE STREET, MEDOWIE



MASTER PLAN



STAGE PLAN



PRELIMINARY SITE ANALYSIS PLAN

SCALE 1:250 @ A4

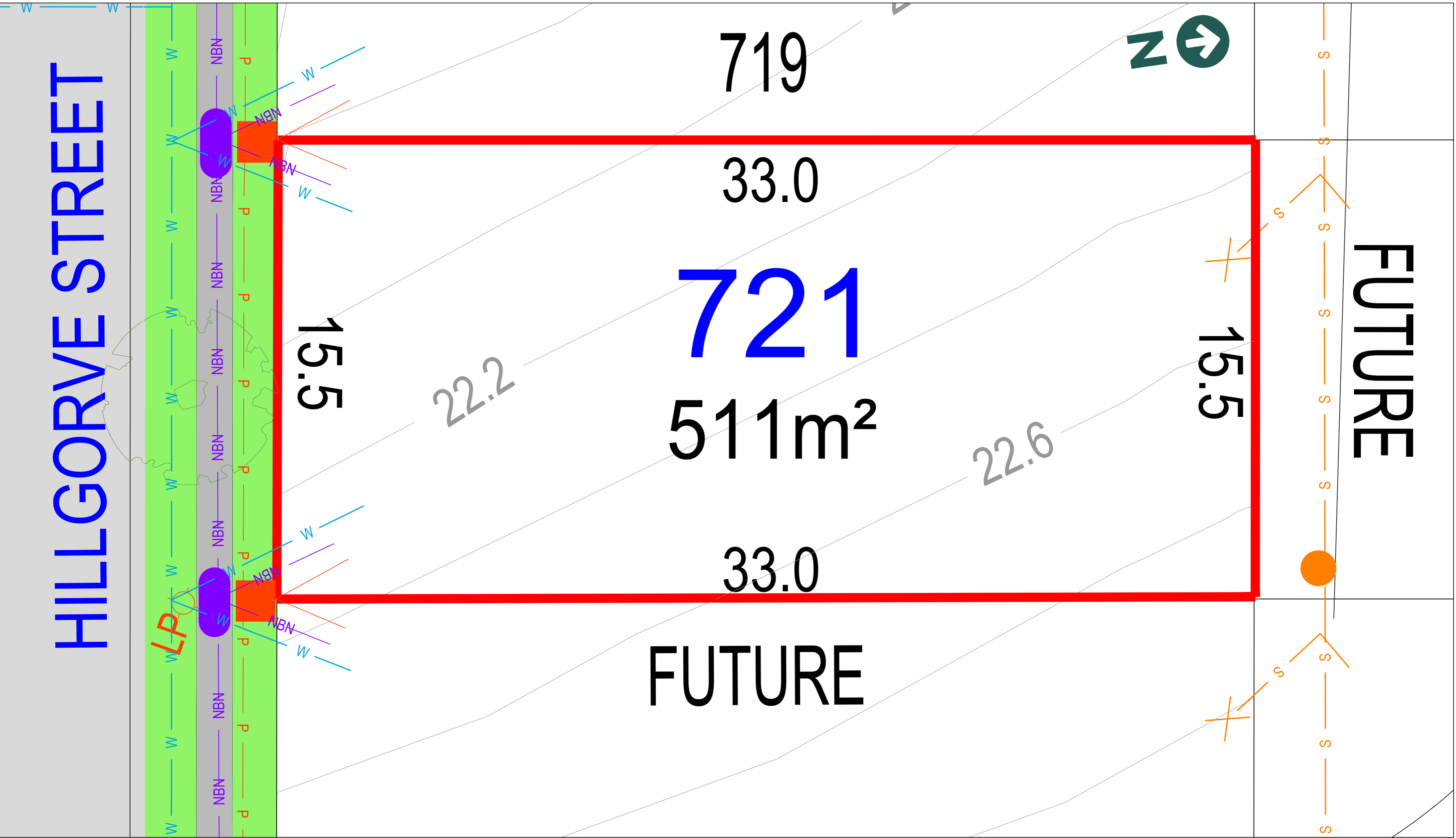
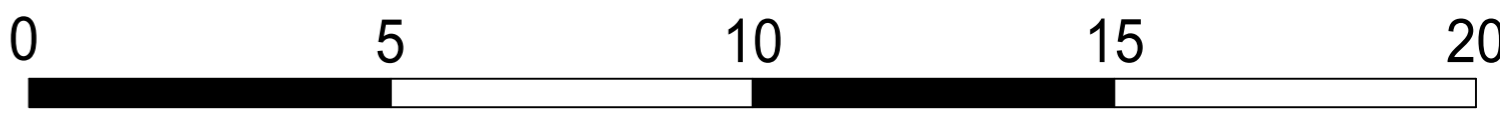

LEGEND:

- | | | | |
|--|-----------------------|--|--------------------|
| | TELSTRA /NBN PIT | | STORMWATER PIPE |
| | HYDRANT | | SEWER JUNCTION |
| | STOP VALVE | | SEWER MAIN |
| | SEWER MANHOLE | | WATER MAIN |
| | LIGHT POLE | | TELSTRA /NBN |
| | KERB INLET PIT | | UNDER GROUND POWER |
| | STORMWATER PIT | | |
| | ELECTRICITY PILLAR | | |
| | ELECTRICAL SUBSTATION | | |
| | STREET TREES | | |
- Anticipated Site Classification - H1 Class
(to be confirmed at completion of construction)
- (CA) EASEMENT TO DRAIN WATER 1.5m WIDE
RESTRICTIONS ON USE OF LAND AFFECT THE LOT

DISCLAIMER/ NOTES:

1. Contours are based on finished design levels and are subject to construction and Council certification and therefore should not be considered as final or as-built.
2. Location of utility services including but not limited to power, water, sewer, communications and gas are subject to construction and Supply Authority certification and therefore should not be considered as final or as-built.
3. Survey information such as boundary dimensions and areas, easements etc are subject to Final Survey. Purchasers should refer to the Deposited Plan and 88B Instrument contained in the Contract for Sale of Land for further detailed information.
4. Bushfire and Geotechnical classification are provided for convenience. Purchasers should refer to referenced detail specialist reports.
5. This Preliminary Site Analysis Plan has been collated from various sources of design information and is provided for convenience to assist Purchasers in obtaining quotations/tenders for dwelling construction.
6. This document does not form part of the Contract of Sale of the Land.

REVISION/S: HD213 STAGE 7A MARKETING r1

DATE: 13th OF January 2021

BY: HIGH DEFINITION DESIGN PTY LTD