

LOT 201, MACADAMIA CIRCUIT, MEDOWIE



THE GARDENS
MEDOWIE

MASTER PLAN



STAGE PLAN



PRELIMINARY SITE ANALYSIS PLAN

SCALE 1:300 @ A4

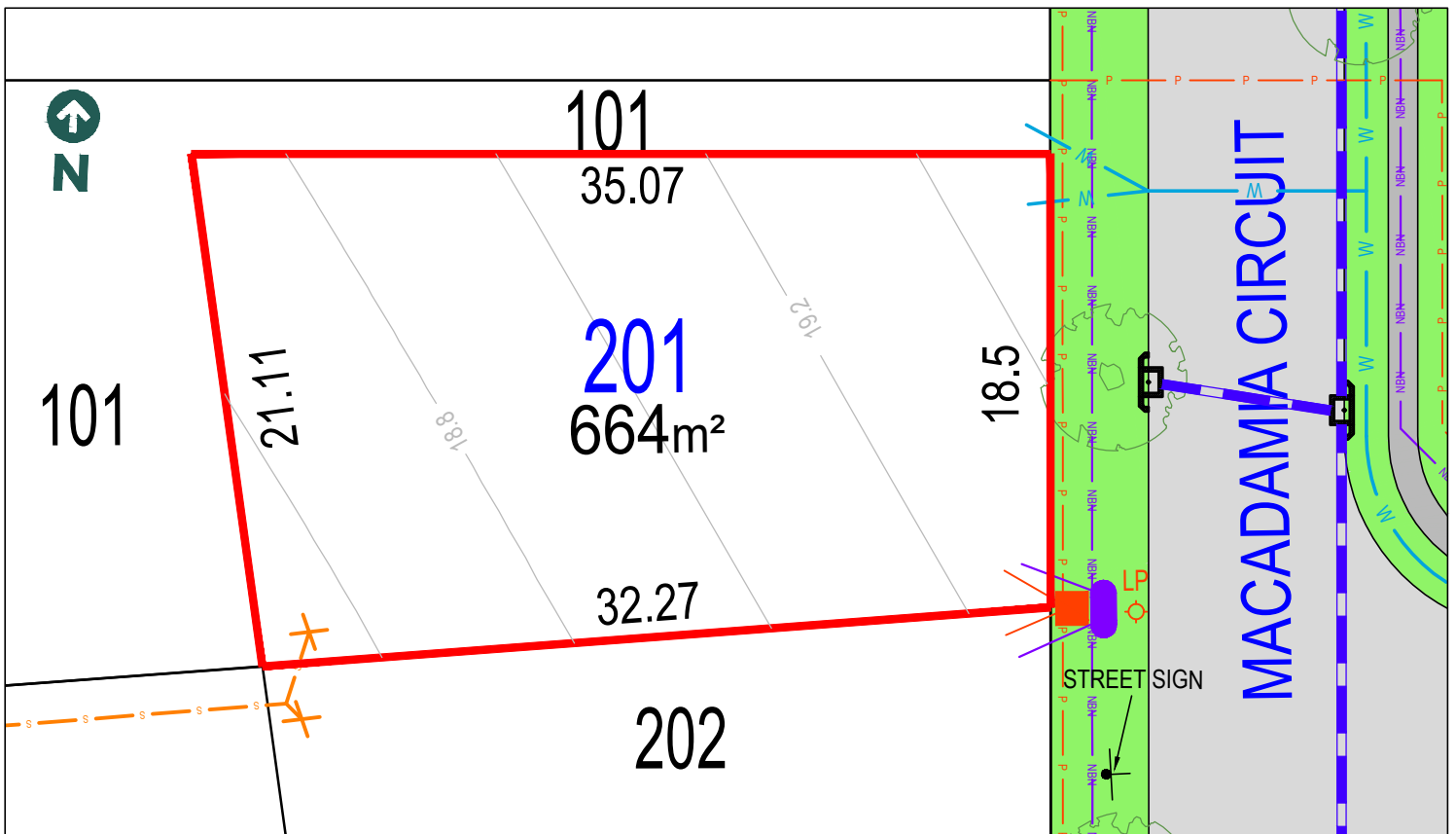
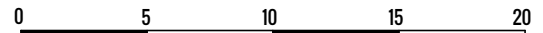

LEGEND:

- TELSTRA /NBN PIT
- HYDRANT
- STOP VALVE
- SEWER MANHOLE
- LIGHT POLE
- KERB INLET PIT
- STORMWATER PIT
- ELECTRICITY PILLAR
- ELECTRICITY SUBSTATION
- STREET TREES
- STORMWATER PIPE
- SEWER JUNCTION
- SEWER MAIN
- WATER MAIN
- TELSTRA /NBN
- UNDER GROUND POWER

Anticipated Site Classification - H1 Class
(to be confirmed at completion of construction)

(BA) EASEMENT TO DRAIN WATER 1.5m WIDE & VARIABLE WIDTH
(BB) EASEMENT TO DRAIN WATER 2.5m WIDE
RESTRICTIONS ON USE OF LAND AFFECT THE LOT

DISCLAIMER/ NOTES:

- Contours are based on finished design levels and are subject to construction and Council certification and therefore should not be considered as final or as-built.
- Location of utility services including but not limited to power, water, sewer, communications and gas are subject to construction and Supply Authority certification and therefore should not be considered as final or as-built.
- Survey information such as boundary dimensions and areas, easements etc are subject to Final Survey. Purchasers should refer to the Deposited Plan and 88B Instrument contained in the Contract for Sale of Land for further detailed information.
- Bushfire and Geotechnical classification are provided for convenience. Purchasers should refer to referenced detail specialist reports.
- This Preliminary Site Analysis Plan has been collated from various sources of design information and is provided for convenience to assist Purchasers in obtaining quotations/tenders for dwelling construction.
- This document does not form part of the Contract of Sale of the Land.

REVISIONS: HD213 STAGE 2A MARKETING r1

DATE: 9th of September 2020

BY: HIGH DEFINITION DESIGN PTY LTD

LOT 202, MACADAMIA CIRCUIT, MEDOWIE



THE GARDENS
MEDOWIE

MASTER PLAN



STAGE PLAN



PRELIMINARY SITE ANALYSIS PLAN

SCALE 1:300 @ A4

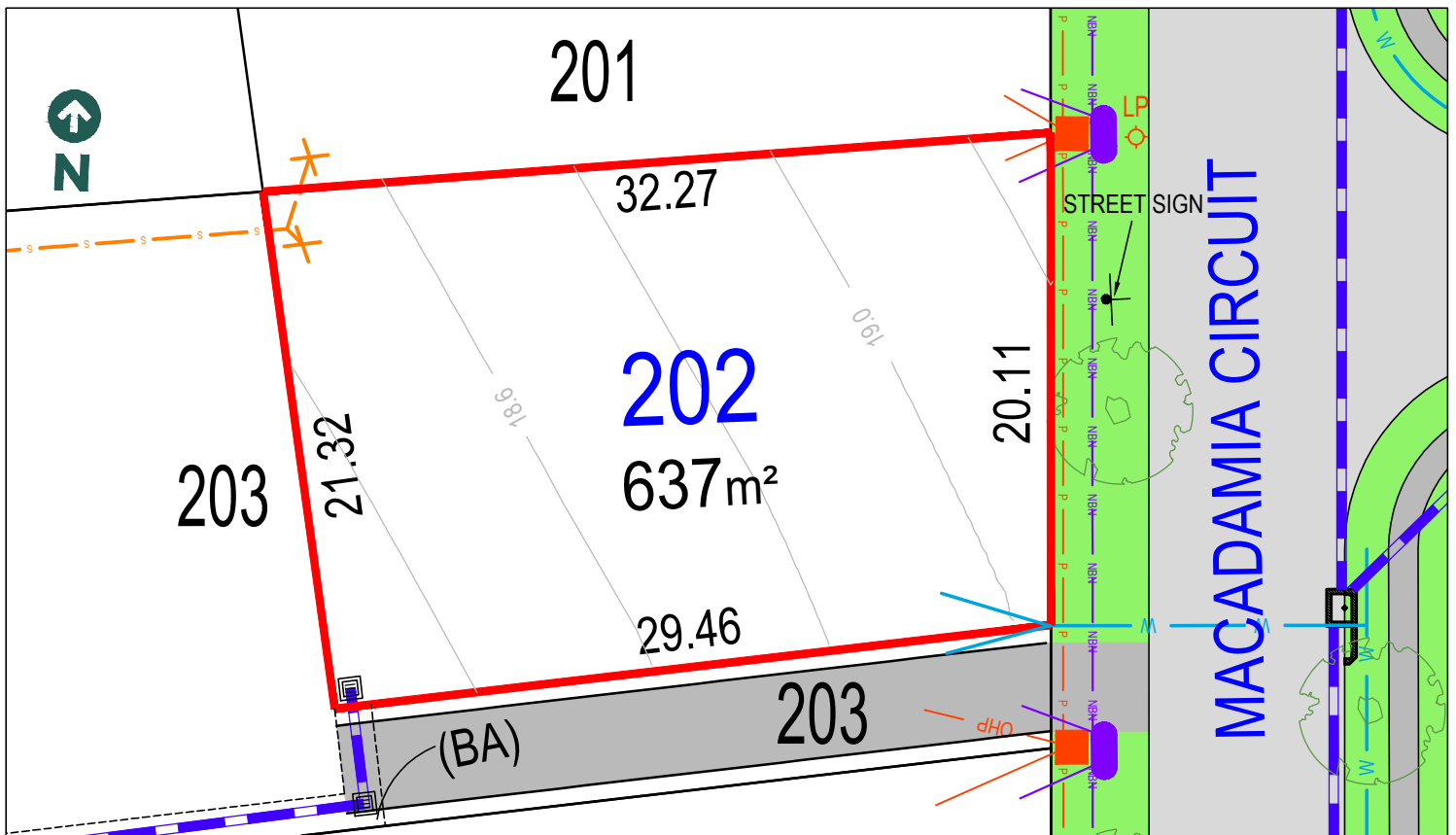
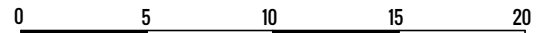

LEGEND:

- TELSTRA /NBN PIT
- HYDRANT
- STOP VALVE
- SEWER MANHOLE
- LIGHT POLE
- KERB INLET PIT
- STORMWATER PIT
- ELECTRICITY PILLAR
- ELECTRICITY SUBSTATION
- STREET TREES
- STORMWATER PIPE
- SEWER JUNCTION
- SEWER MAIN
- WATER MAIN
- TELSTRA /NBN
- UNDER GROUND POWER

Anticipated Site Classification - H1 Class
(to be confirmed at completion of construction)

(BA) EASEMENT TO DRAIN WATER 1.5m WIDE & VARIABLE WIDTH
(BB) EASEMENT TO DRAIN WATER 2.5m WIDE
RESTRICTIONS ON USE OF LAND AFFECT THE LOT

DISCLAIMER/ NOTES:

1. Contours are based on finished design levels and are subject to construction and Council certification and therefore should not be considered as final or as-built.
2. Location of utility services including but not limited to power, water, sewer, communications and gas are subject to construction and Supply Authority certification and therefore should not be considered as final or as-built.
3. Survey information such as boundary dimensions and areas, easements etc are subject to Final Survey. Purchasers should refer to the Deposited Plan and 88B Instrument contained in the Contract for Sale of Land for further detailed information.
4. Bushfire and Geotechnical classification are provided for convenience. Purchasers should refer to referenced detail specialist reports.
5. This Preliminary Site Analysis Plan has been collated from various sources of design information and is provided for convenience to assist Purchasers in obtaining quotations/tenders for dwelling construction.
6. This document does not form part of the Contract of Sale of the Land.

REVISIONS: HD213 STAGE 2A MARKETING r1

DATE: 9th of September 2020

BY: HIGH DEFINITION DESIGN PTY LTD

LOT 203, MACADAMIA CIRCUIT, MEDOWIE



THE GARDENS
MEDOWIE

MASTER PLAN



STAGE PLAN



PRELIMINARY SITE ANALYSIS PLAN

SCALE 1:400 @ A4

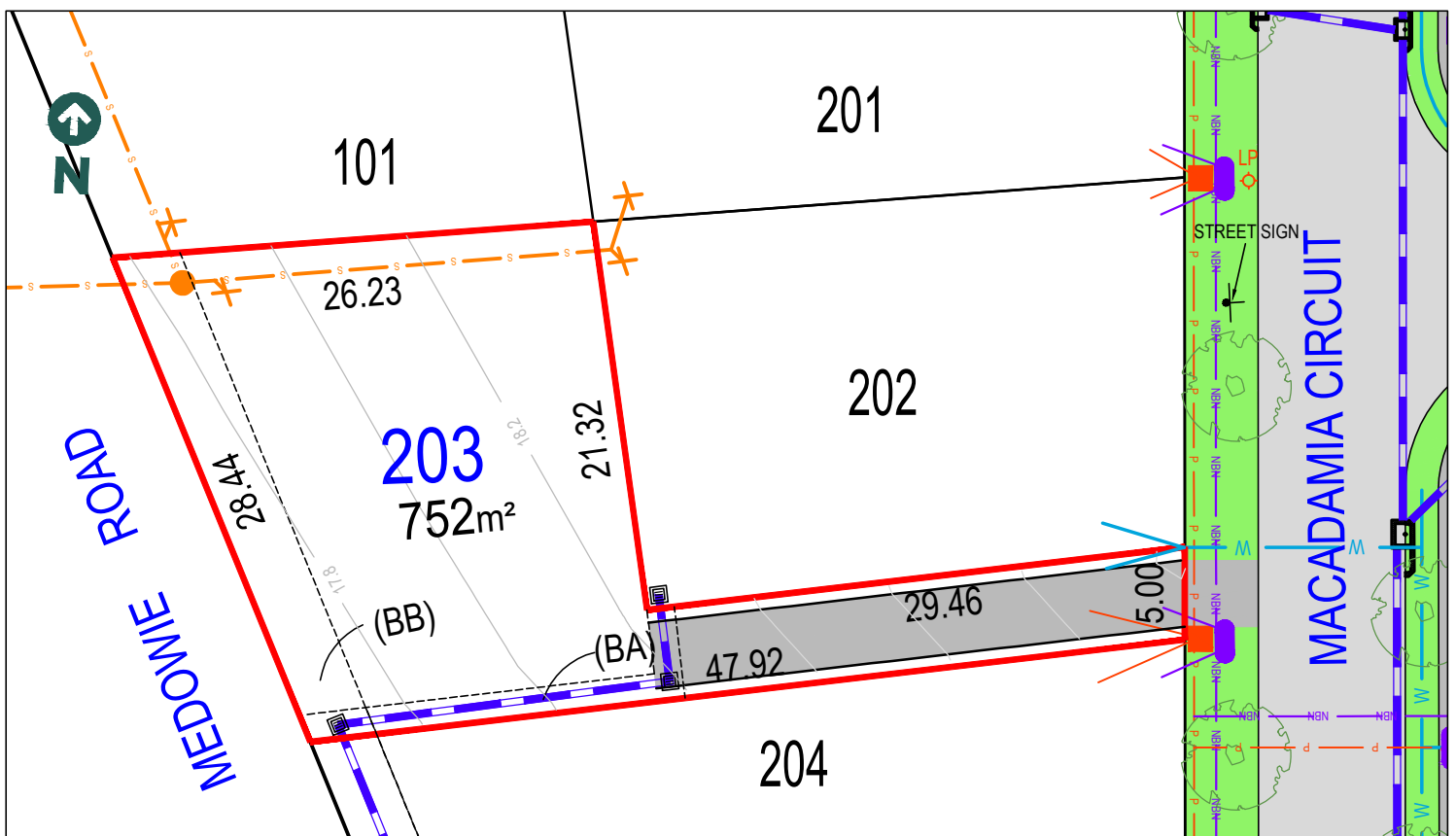
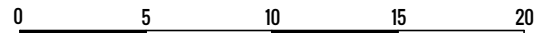

LEGEND:

- TELSTRA /NBN PIT
- HYDRANT
- STOP VALVE
- SEWER MANHOLE
- LIGHT POLE
- KERB INLET PIT
- STORMWATER PIT
- ELECTRICITY PILLAR
- ELECTRICITY SUBSTATION
- STREET TREES
- STORMWATER PIPE
- SEWER JUNCTION
- SEWER MAIN
- WATER MAIN
- TELSTRA /NBN
- UNDER GROUND POWER

Anticipated Site Classification - H1 Class
(to be confirmed at completion of construction)

(BA) EASEMENT TO DRAIN WATER 1.5m WIDE & VARIABLE WIDTH
(BB) EASEMENT TO DRAIN WATER 2.5m WIDE
RESTRICTIONS ON USE OF LAND AFFECT THE LOT

DISCLAIMER/ NOTES:

1. Contours are based on finished design levels and are subject to construction and Council certification and therefore should not be considered as final or as-built.
2. Location of utility services including but not limited to power, water, sewer, communications and gas are subject to construction and Supply Authority certification and therefore should not be considered as final or as-built.
3. Survey information such as boundary dimensions and areas, easements etc are subject to Final Survey. Purchasers should refer to the Deposited Plan and 88B Instrument contained in the Contract for Sale of Land for further detailed information.
4. Bushfire and Geotechnical classification are provided for convenience. Purchasers should refer to referenced detail specialist reports.
5. This Preliminary Site Analysis Plan has been collated from various sources of design information and is provided for convenience to assist Purchasers in obtaining quotations/tenders for dwelling construction.
6. This document does not form part of the Contract of Sale of the Land.

REVISIONS: HD213 STAGE 2A MARKETING r1

DATE: 9th of September 2020

BY: HIGH DEFINITION DESIGN PTY LTD

LOT 204, MACADAMIA CIRCUIT, MEDOWIE



THE GARDENS
MEDOWIE

MASTER PLAN



STAGE PLAN



PRELIMINARY SITE ANALYSIS PLAN

SCALE 1:300 @ A4

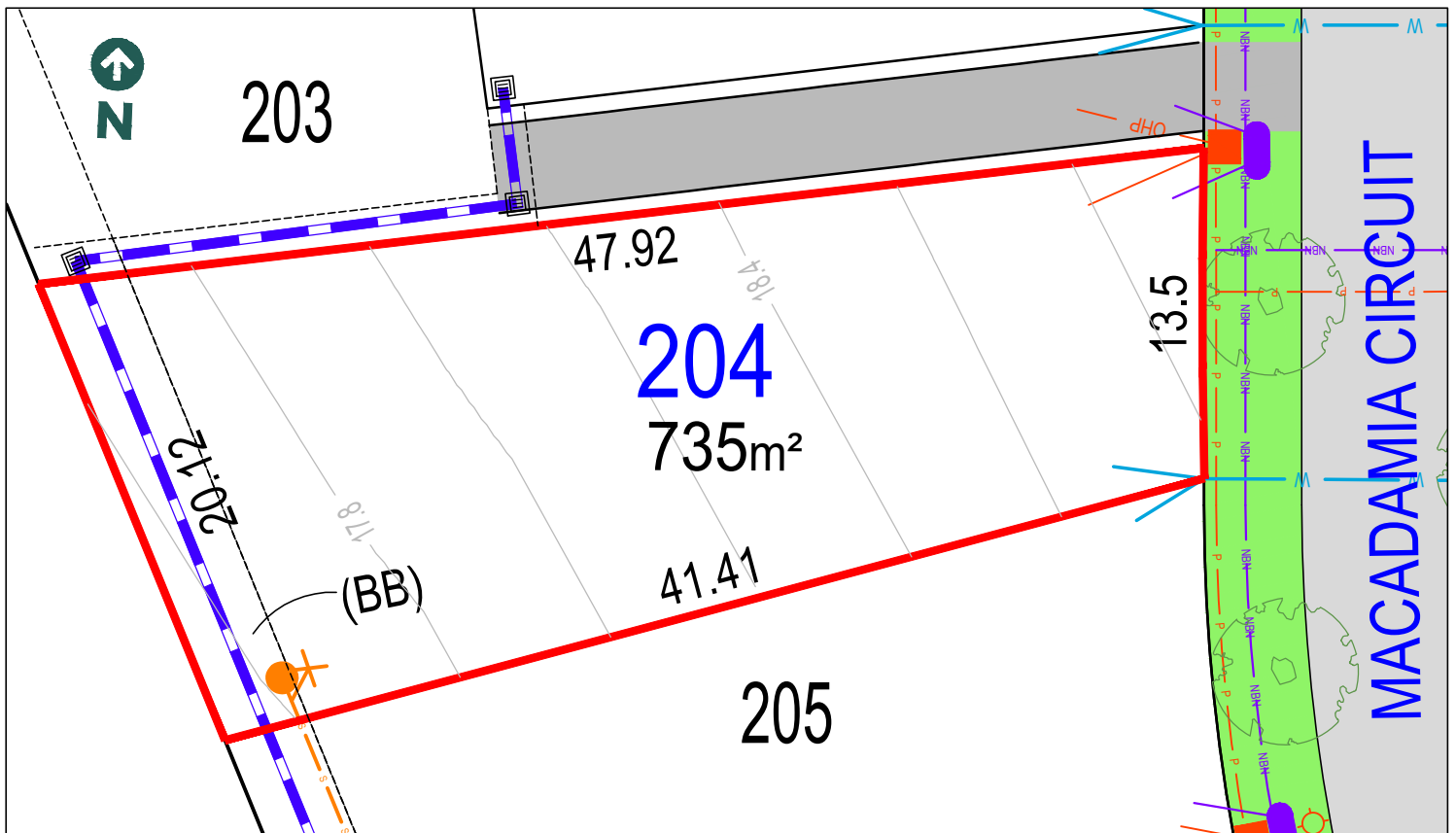
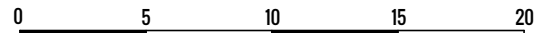

LEGEND:

	TELSTRA /NBN PIT		STORMWATER PIPE
	HYDRANT		SEWER JUNCTION
	STOP VALVE		SEWER MAIN
	SEWER MANHOLE		WATER MAIN
	LIGHT POLE		TELSTRA /NBN
	KERB INLET PIT		UNDER GROUND POWER
	STORMWATER PIT		
	ELECTRICITY PILLAR		
	ELECTRICAL SUBSTATION		
	STREET TREES		

Anticipated Site Classification - H1 Class
(to be confirmed at completion of construction)

(BA) EASEMENT TO DRAIN WATER 1.5m WIDE & VARIABLE WIDTH
(BB) EASEMENT TO DRAIN WATER 2.5m WIDE
RESTRICTIONS ON USE OF LAND AFFECT THE LOT

DISCLAIMER/ NOTES:

1. Contours are based on finished design levels and are subject to construction and Council certification and therefore should not be considered as final or as-built.
2. Location of utility services including but not limited to power, water, sewer, communications and gas are subject to construction and Supply Authority certification and therefore should not be considered as final or as-built.
3. Survey information such as boundary dimensions and areas, easements etc are subject to Final Survey. Purchasers should refer to the Deposited Plan and 88B Instrument contained in the Contract for Sale of Land for further detailed information.
4. Bushfire and Geotechnical classification are provided for convenience. Purchasers should refer to referenced detail specialist reports.
5. This Preliminary Site Analysis Plan has been collated from various sources of design information and is provided for convenience to assist Purchasers in obtaining quotations/tenders for dwelling construction.
6. This document does not form part of the Contract of Sale of the Land.

REVISIONS/ HD213 STAGE 2A MARKETING r1

DATE: 9th of September 2020

BY: HIGH DEFINITION DESIGN PTY LTD

LOT 205, MACADAMIA CIRCUIT, MEDOWIE



THE GARDENS
MEDOWIE

MASTER PLAN



STAGE PLAN



PRELIMINARY SITE ANALYSIS PLAN

SCALE 1:300 @ A4

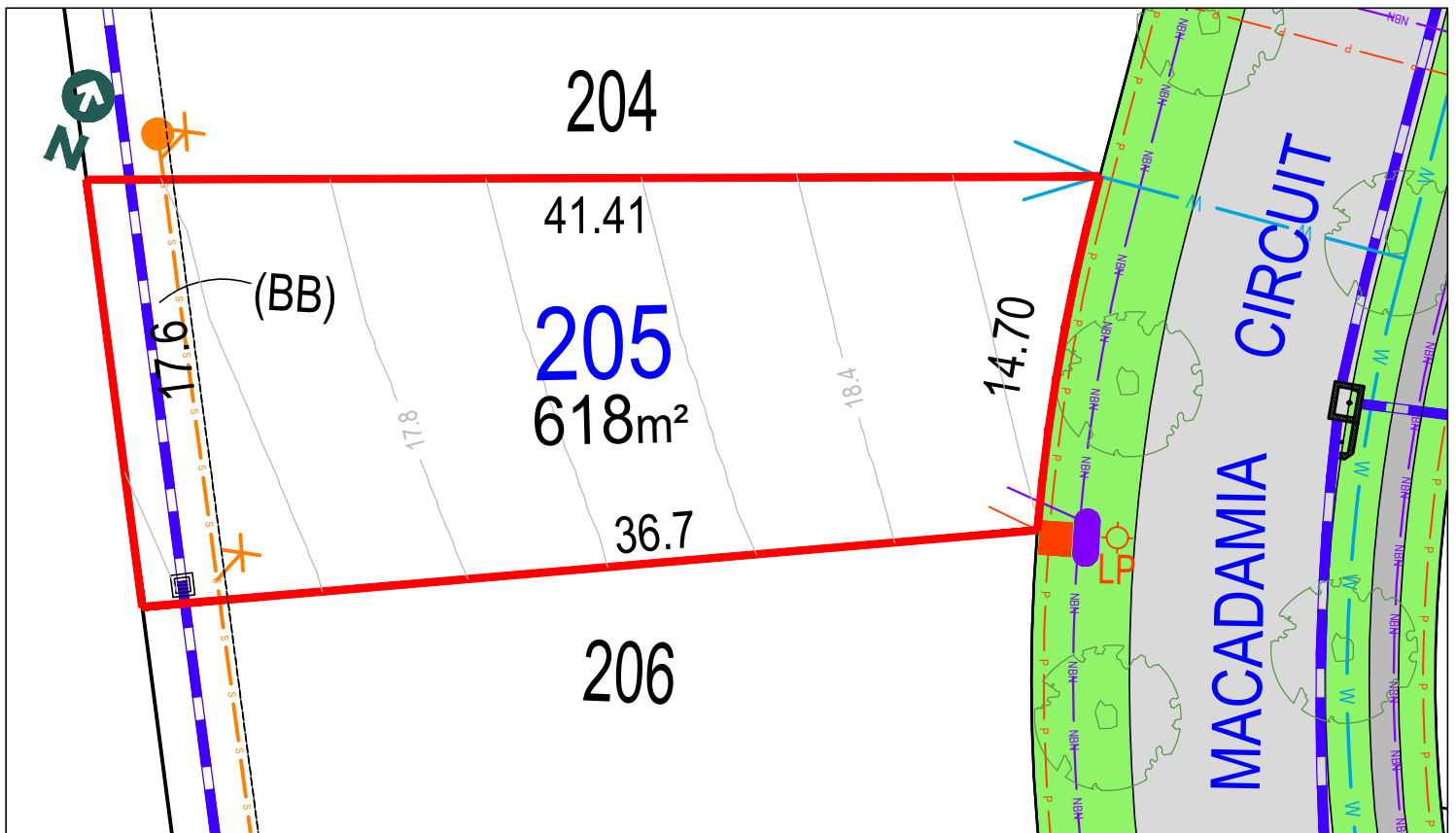
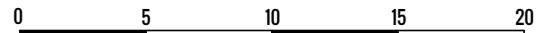

LEGEND:

	TELSTRA /NBN PIT		STORMWATER PIPE
	HYDRANT		SEWER JUNCTION
	STOP VALVE		SEWER MAIN
	SEWER MANHOLE		WATER MAIN
	LIGHT POLE		NBN /TELSTRA
	KERB INLET PIT		UNDER GROUND POWER
	STORMWATER PIT		
	ELECTRICITY PILLAR		
	ELECTRICAL SUBSTATION		
	STREET TREES		

Anticipated Site Classification - H1 Class
(to be confirmed at completion of construction)

(BA) EASEMENT TO DRAIN WATER 1.5m WIDE & VARIABLE WIDTH
(BB) EASEMENT TO DRAIN WATER 2.5m WIDE
RESTRICTIONS ON USE OF LAND AFFECT THE LOT

DISCLAIMER/ NOTES:

1. Contours are based on finished design levels and are subject to construction and Council certification and therefore should not be considered as final or as-built.
2. Location of utility services including but not limited to power, water, sewer, communications and gas are subject to construction and Supply Authority certification and therefore should not be considered as final or as-built.
3. Survey information such as boundary dimensions and areas, easements etc are subject to Final Survey. Purchasers should refer to the Deposited Plan and 88B Instrument contained in the Contract for Sale of Land for further detailed information.
4. Bushfire and Geotechnical classification are provided for convenience. Purchasers should refer to referenced detail specialist reports.
5. This Preliminary Site Analysis Plan has been collated from various sources of design information and is provided for convenience to assist Purchasers in obtaining quotations/tenders for dwelling construction.
6. This document does not form part of the Contract of Sale of the Land.

REVISIONS/ HD213 STAGE 2A MARKETING r1

DATE: 9th of September 2020

BY: HIGH DEFINITION DESIGN PTY LTD

LOT 216, MACADAMIA CIRCUIT, MEDOWIE



THE GARDENS
MEDOWIE

MASTER PLAN



STAGE PLAN



PRELIMINARY SITE ANALYSIS PLAN

SCALE 1:300 @ A4

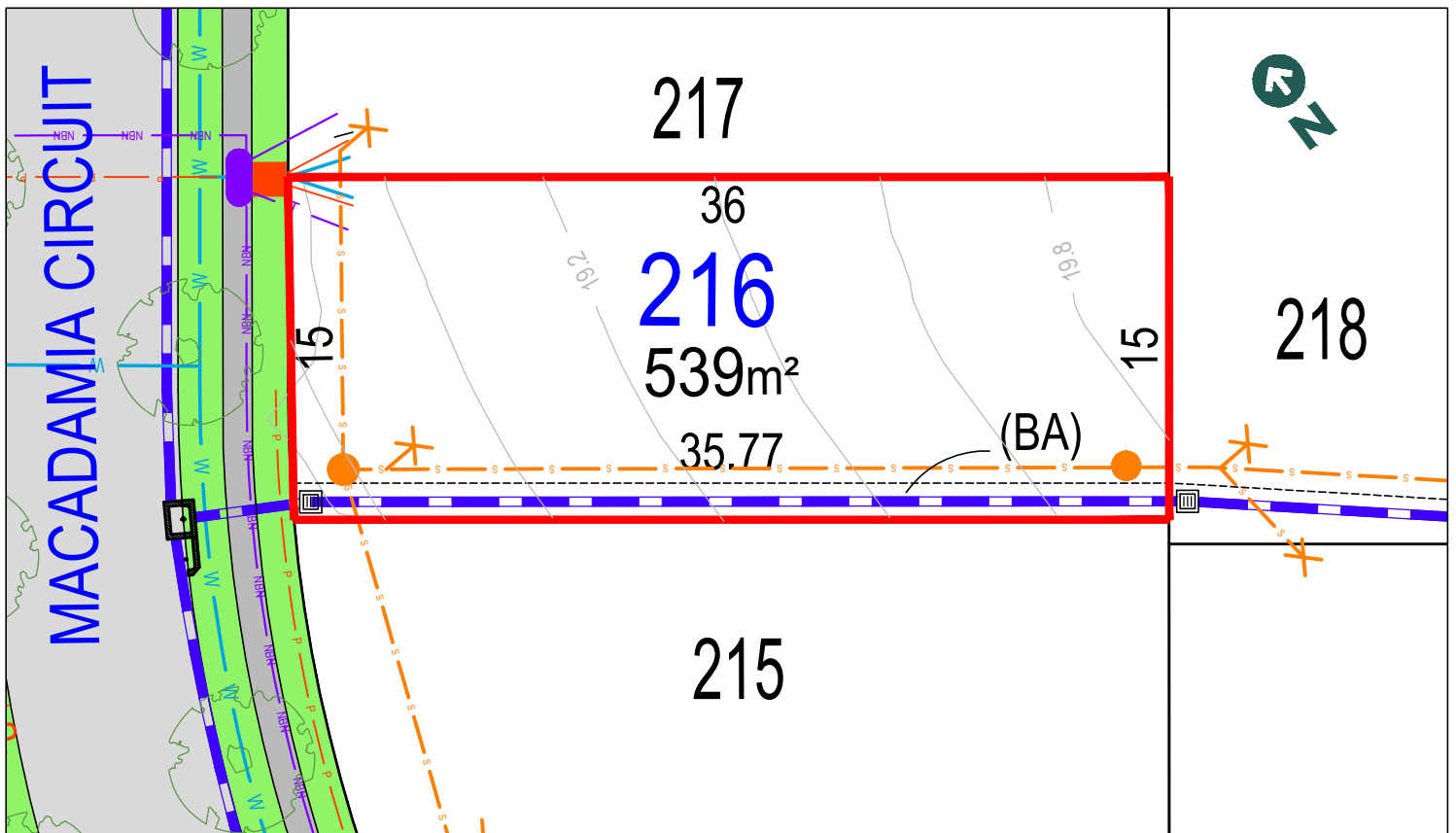
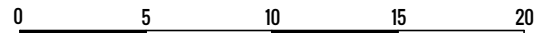

LEGEND:

- | | | | |
|--|-----------------------|--|--------------------|
| | TELSTRA /NBN PIT | | STORMWATER PIPE |
| | HYDRANT | | SEWER JUNCTION |
| | STOP VALVE | | SEWER MAIN |
| | SEWER MANHOLE | | WATER MAIN |
| | LIGHT POLE | | TELSTRA /NBN |
| | KERB INLET PIT | | UNDER GROUND POWER |
| | STORMWATER PIT | | |
| | ELECTRICITY PILLAR | | |
| | ELECTRICAL SUBSTATION | | |
| | STREET TREES | | |

Anticipated Site Classification - H1 Class
(to be confirmed at completion of construction)

(BA) EASEMENT TO DRAIN WATER 1.5m WIDE & VARIABLE WIDTH
(BB) EASEMENT TO DRAIN WATER 2.5m WIDE
RESTRICTIONS ON USE OF LAND AFFECT THE LOT

DISCLAIMER/ NOTES:

- Contours are based on finished design levels and are subject to construction and Council certification and therefore should not be considered as final or as-built.
- Location of utility services including but not limited to power, water, sewer, communications and gas are subject to construction and Supply Authority certification and therefore should not be considered as final or as-built.
- Survey information such as boundary dimensions and areas, easements etc are subject to Final Survey. Purchasers should refer to the Deposited Plan and 88B Instrument contained in the Contract for Sale of Land for further detailed information.
- Bushfire and Geotechnical classification are provided for convenience. Purchasers should refer to referenced detail specialist reports.
- This Preliminary Site Analysis Plan has been collated from various sources of design information and is provided for convenience to assist Purchasers in obtaining quotations/tenders for dwelling construction.
- This document does not form part of the Contract of Sale of the Land.

REVISIONS/ HD213 STAGE 2A MARKETING r1

DATE: 9th of September 2020

BY: HIGH DEFINITION DESIGN PTY LTD

LOT 217, MACADAMIA CIRCUIT, MEDOWIE



THE GARDENS
MEDOWIE

MASTER PLAN



STAGE PLAN



PRELIMINARY SITE ANALYSIS PLAN

SCALE 1:300 @ A4

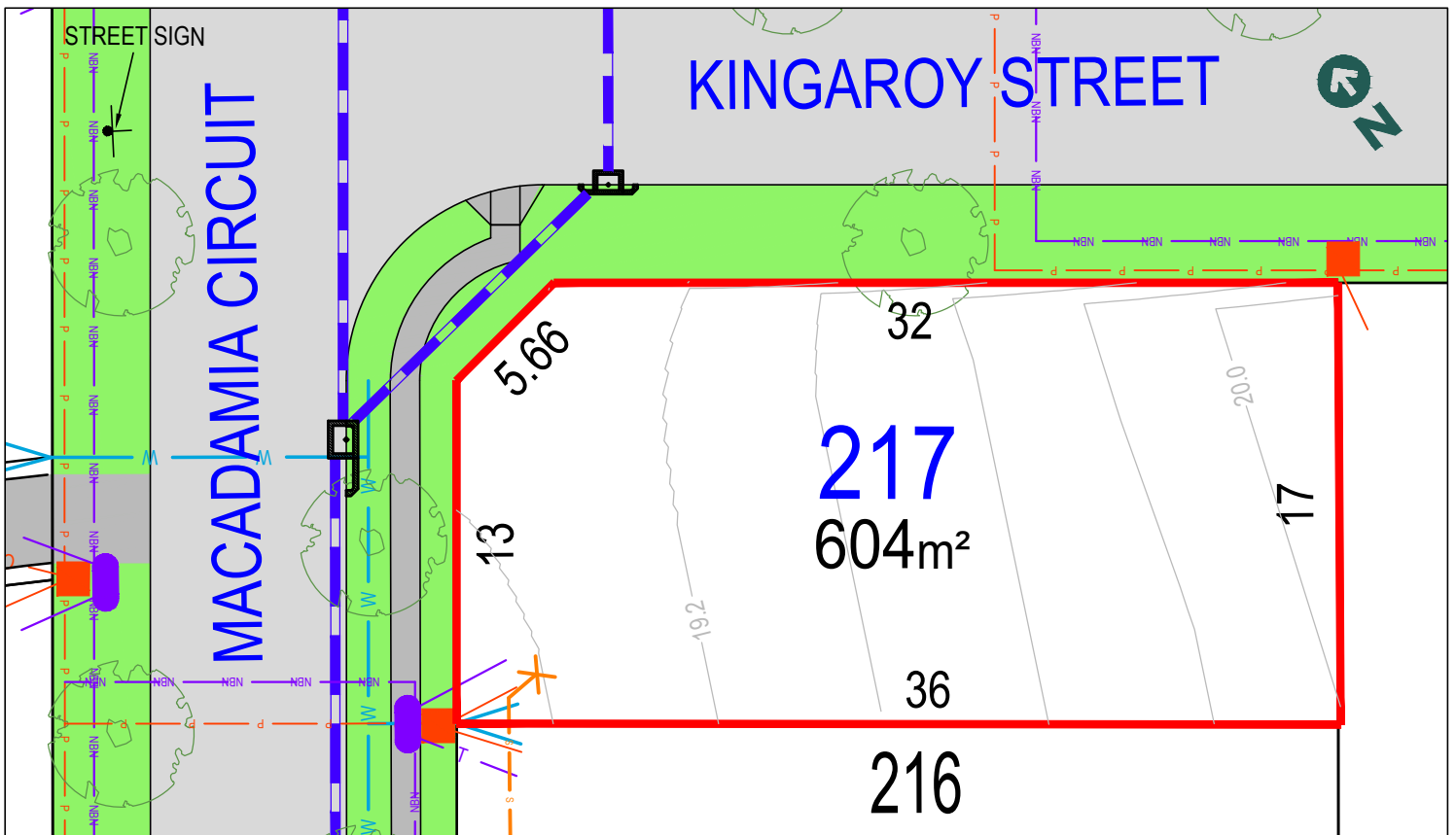
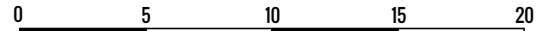

LEGEND:

- TELSTRA /NBN PIT
- HYDRANT
- STOP VALVE
- SEWER MANHOLE
- LIGHT POLE
- KERB INLET PIT
- STORMWATER PIT
- ELECTRICITY PILLAR
- ELECTRICAL SUBSTATION
- STREET TREES
- STORMWATER PIPE
- SEWER JUNCTION
- SEWER MAIN
- WATER MAIN
- TELSTRA /NBN
- UNDER GROUND POWER

Anticipated Site Classification - H1 Class
(to be confirmed at completion of construction)

(BA) EASEMENT TO DRAIN WATER 1.5m WIDE & VARIABLE WIDTH
(BB) EASEMENT TO DRAIN WATER 2.5m WIDE
RESTRICTIONS ON USE OF LAND AFFECT THE LOT

DISCLAIMER/ NOTES:

1. Contours are based on finished design levels and are subject to construction and Council certification and therefore should not be considered as final or as-built.
2. Location of utility services including but not limited to power, water, sewer, communications and gas are subject to construction and Supply Authority certification and therefore should not be considered as final or as-built.
3. Survey information such as boundary dimensions and areas, easements etc are subject to Final Survey. Purchasers should refer to the Deposited Plan and 88B Instrument contained in the Contract for Sale of Land for further detailed information.
4. Bushfire and Geotechnical classification are provided for convenience. Purchasers should refer to referenced detail specialist reports.
5. This Preliminary Site Analysis Plan has been collated from various sources of design information and is provided for convenience to assist Purchasers in obtaining quotations/tenders for dwelling construction.
6. This document does not form part of the Contract of Sale of the Land.

REVISIONS: HD213 STAGE 2A MARKETING r1

DATE: 9th of September 2020

BY: HIGH DEFINITION DESIGN PTY LTD

LOT 218, KINGARROY STREET, MEDOWIE



THE GARDENS
MEDOWIE

MASTER PLAN



STAGE PLAN



PRELIMINARY SITE ANALYSIS PLAN

SCALE 1:300 @ A4

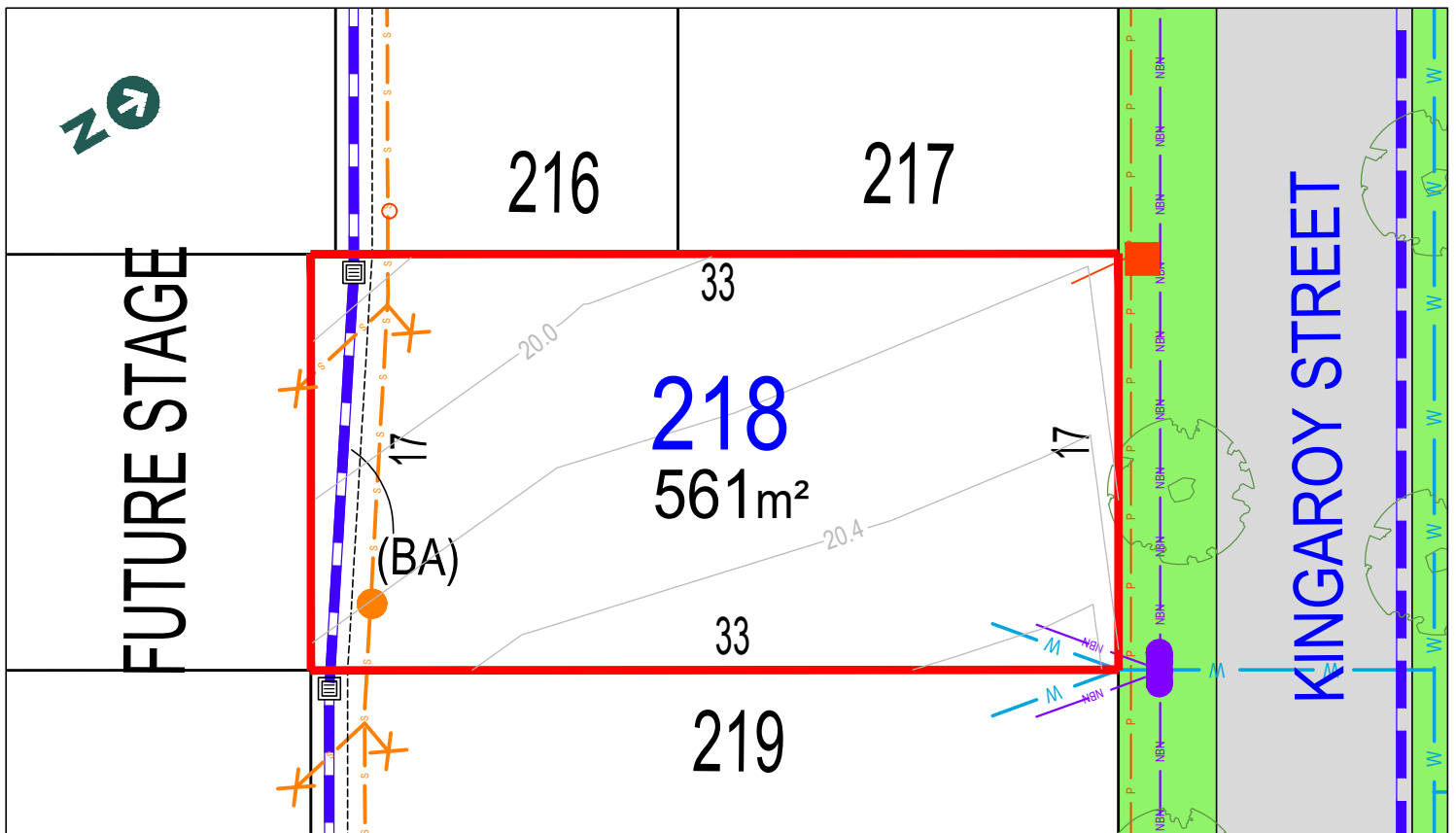

LEGEND:

- TELSTRA /NBN PIT
- HYDRANT
- STOP VALVE
- SEWER MANHOLE
- LIGHT POLE
- KERB INLET PIT
- STORMWATER PIT
- ELECTRICITY PILLAR
- ELECTRICIAL SUBSTATION
- STREET TREES
- STORMWATER PIPE
- SEWER JUNCTION
- SEWER MAIN
- WATER MAIN
- TELSTRA /NBN
- UNDER GROUND POWER

Anticipated Site Classification - H1 Class
(to be confirmed at completion of construction)

(BA) EASEMENT TO DRAIN WATER 1.5m WIDE & VARIABLE WIDTH
(BB) EASEMENT TO DRAIN WATER 2.5m WIDE
RESTRICTIONS ON USE OF LAND AFFECT THE LOT

DISCLAIMER/ NOTES:

1. Contours are based on finished design levels and are subject to construction and Council certification and therefore should not be considered as final or as-built.
2. Location of utility services including but not limited to power, water, sewer, communications and gas are subject to construction and Supply Authority certification and therefore should not be considered as final or as-built.
3. Survey information such as boundary dimensions and areas, easements etc are subject to Final Survey. Purchasers should refer to the Deposited Plan and 88B Instrument contained in the Contract for Sale of Land for further detailed information.
4. Bushfire and Geotechnical classification are provided for convenience. Purchasers should refer to referenced detail specialist reports.
5. This Preliminary Site Analysis Plan has been collated from various sources of design information and is provided for convenience to assist Purchasers in obtaining quotations/tenders for dwelling construction.
6. This document does not form part of the Contract of Sale of the Land.

REVISIONS: HD213 STAGE 2A MARKETING r1

DATE: 9th of September 2020

BY: HIGH DEFINITION DESIGN PTY LTD

LOT 219, KINGARROY STREET, MEDOWIE



THE GARDENS
MEDOWIE

MASTER PLAN



STAGE PLAN



PRELIMINARY SITE ANALYSIS PLAN

SCALE 1:300 @ A4

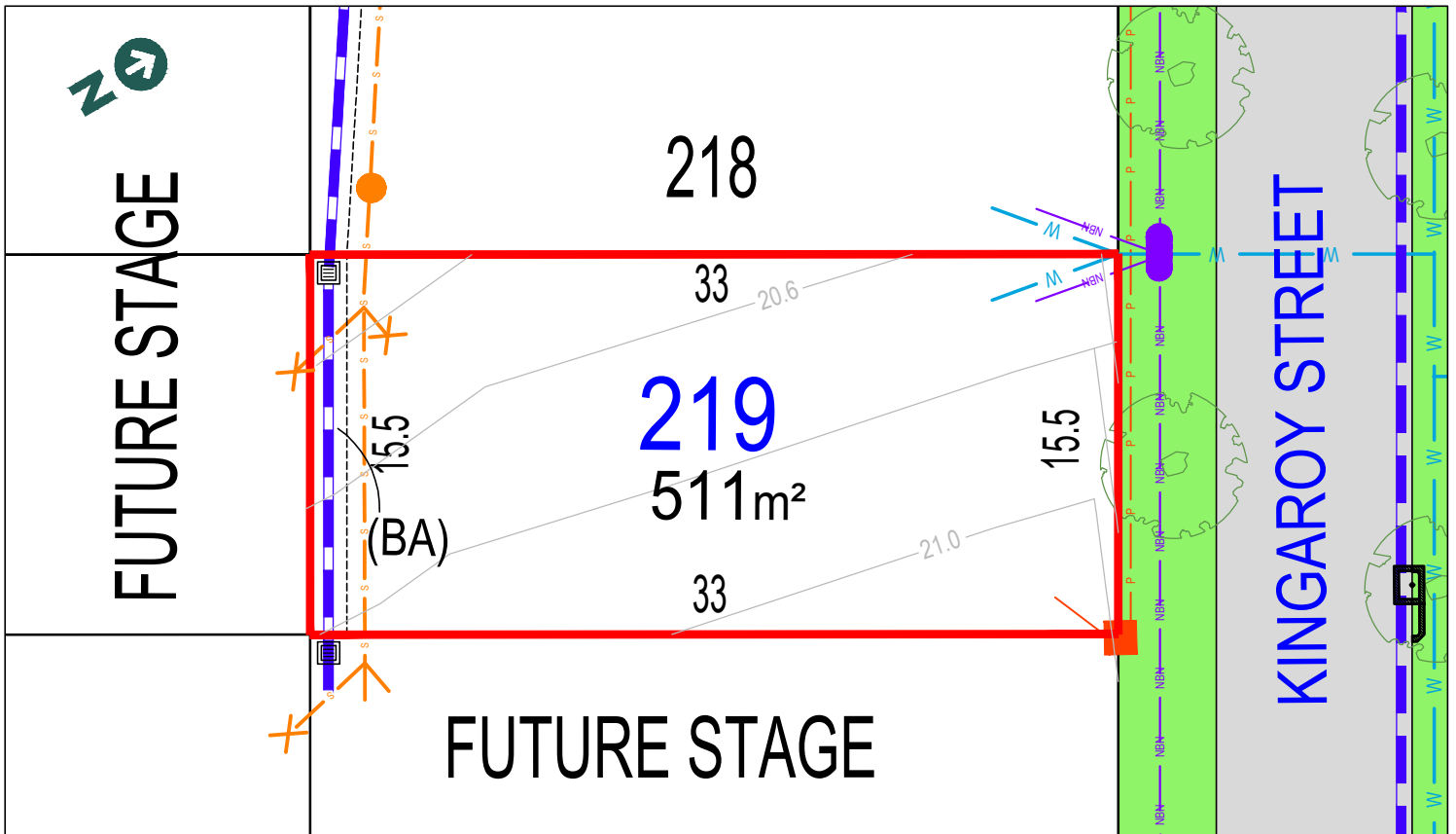
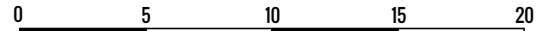

LEGEND:

- | | | | |
|--|-----------------------|--|--------------------|
| | TELSTRA /NBN PIT | | STORMWATER PIPE |
| | HYDRANT | | SEWER JUNCTION |
| | STOP VALVE | | SEWER MAIN |
| | SEWER MANHOLE | | WATER MAIN |
| | LIGHT POLE | | TELSTRA /NBN |
| | KERB INLET PIT | | UNDER GROUND POWER |
| | STORMWATER PIT | | |
| | ELECTRICITY PILLAR | | |
| | ELECTRICAL SUBSTATION | | |
| | STREET TREES | | |

Anticipated Site Classification - H1 Class
(to be confirmed at completion of construction)

(BA) EASEMENT TO DRAIN WATER 1.5m WIDE & VARIABLE WIDTH
(BB) EASEMENT TO DRAIN WATER 2.5m WIDE
RESTRICTIONS ON USE OF LAND AFFECT THE LOT

DISCLAIMER/ NOTES:

- Contours are based on finished design levels and are subject to construction and Council certification and therefore should not be considered as final or as-built.
- Location of utility services including but not limited to power, water, sewer, communications and gas are subject to construction and Supply Authority certification and therefore should not be considered as final or as-built.
- Survey information such as boundary dimensions and areas, easements etc are subject to Final Survey. Purchasers should refer to the Deposited Plan and 88B Instrument contained in the Contract for Sale of Land for further detailed information.
- Bushfire and Geotechnical classification are provided for convenience. Purchasers should refer to referenced detail specialist reports.
- This Preliminary Site Analysis Plan has been collated from various sources of design information and is provided for convenience to assist Purchasers in obtaining quotations/tenders for dwelling construction.
- This document does not form part of the Contract of Sale of the Land.

REVISIONS/ HD213 STAGE 2A MARKETING r1

DATE: 9th of September 2020

BY: HIGH DEFINITION DESIGN PTY LTD

LOT 220 KINGARROY STREET, MEDOWIE



THE GARDENS
MEDOWIE

MASTER PLAN



STAGE PLAN

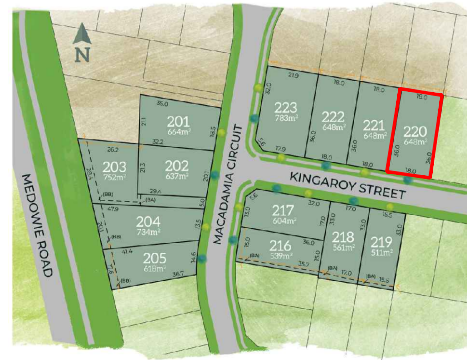

PRELIMINARY SITE ANALYSIS PLAN

SCALE 1:300 @ A4

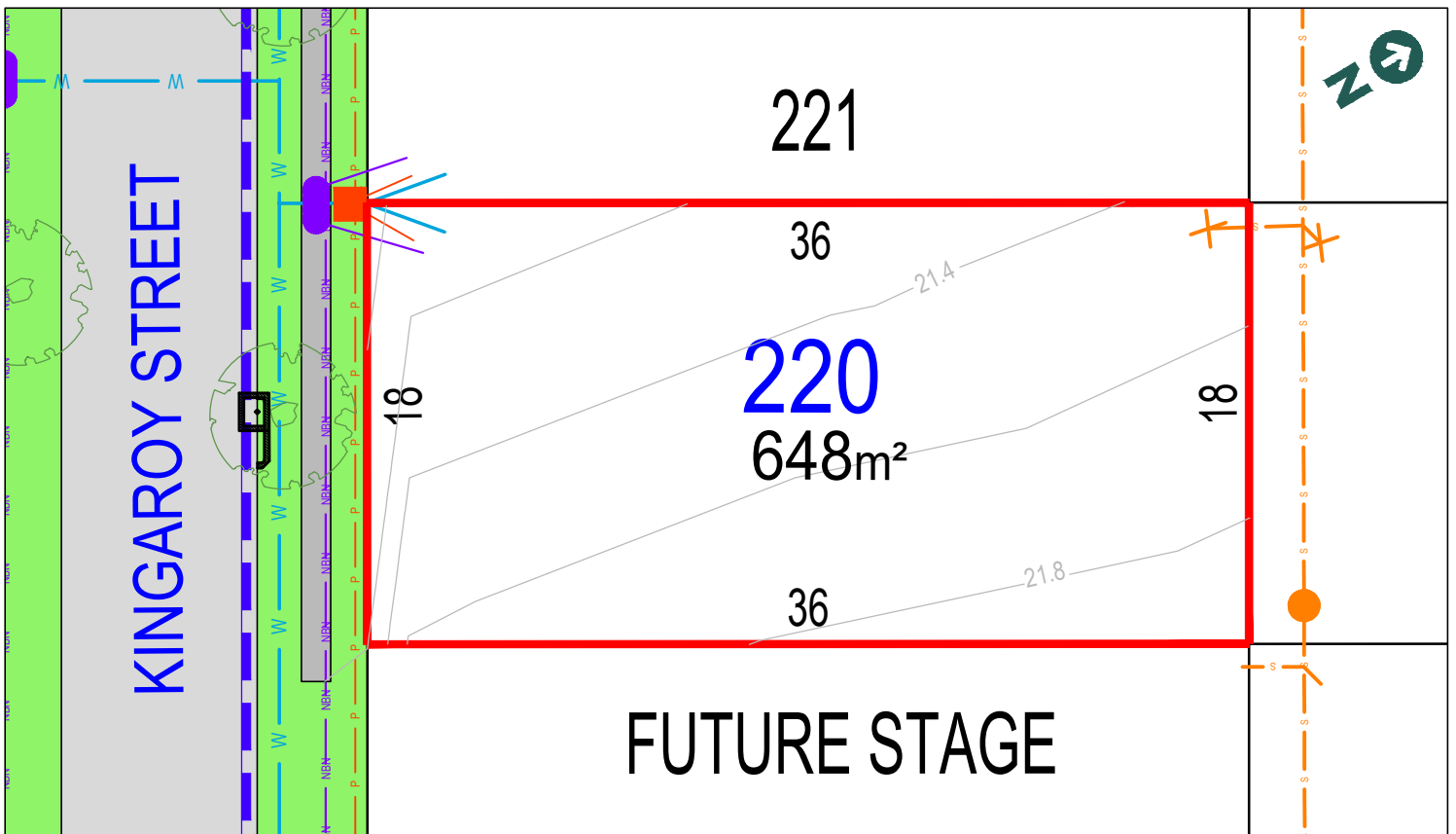

LEGEND:

- TELSTRA /NBN PIT
- HYDRANT
- STOP VALVE
- SEWER MANHOLE
- LIGHT POLE
- KERB INLET PIT
- STORMWATER PIT
- ELECTRICITY PILLAR
- ELECTRICAL SUBSTATION
- STREET TREES
- STORMWATER PIPE
- SEWER JUNCTION
- SEWER MAIN
- WATER MAIN
- TELSTRA /NBN
- UNDER GROUND POWER

Anticipated Site Classification - H1 Class
(to be confirmed at completion of construction)

(BA) EASEMENT TO DRAIN WATER 1.5m WIDE & VARIABLE WIDTH
(BB) EASEMENT TO DRAIN WATER 2.5m WIDE
RESTRICTIONS ON USE OF LAND AFFECT THE LOT

DISCLAIMER/ NOTES:

1. Contours are based on finished design levels and are subject to construction and Council certification and therefore should not be considered as final or as-built.
2. Location of utility services including but not limited to power, water, sewer, communications and gas are subject to construction and Supply Authority certification and therefore should not be considered as final or as-built.
3. Survey information such as boundary dimensions and areas, easements etc are subject to Final Survey. Purchasers should refer to the Deposited Plan and 88B Instrument contained in the Contract for Sale of Land for further detailed information.
4. Bushfire and Geotechnical classification are provided for convenience. Purchasers should refer to referenced detail specialist reports.
5. This Preliminary Site Analysis Plan has been collated from various sources of design information and is provided for convenience to assist Purchasers in obtaining quotations/tenders for dwelling construction.
6. This document does not form part of the Contract of Sale of the Land.

REVISIONS: HD213 STAGE 2A MARKETING r1

DATE: 9th of September 2020

BY: HIGH DEFINITION DESIGN PTY LTD

LOT 221, KINGARROY STREET, MEDOWIE



THE GARDENS
MEDOWIE

MASTER PLAN



STAGE PLAN

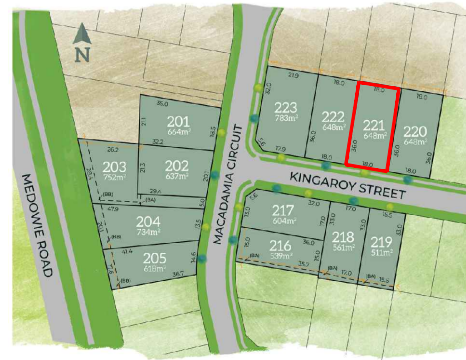

PRELIMINARY SITE ANALYSIS PLAN

SCALE 1:300 @ A4

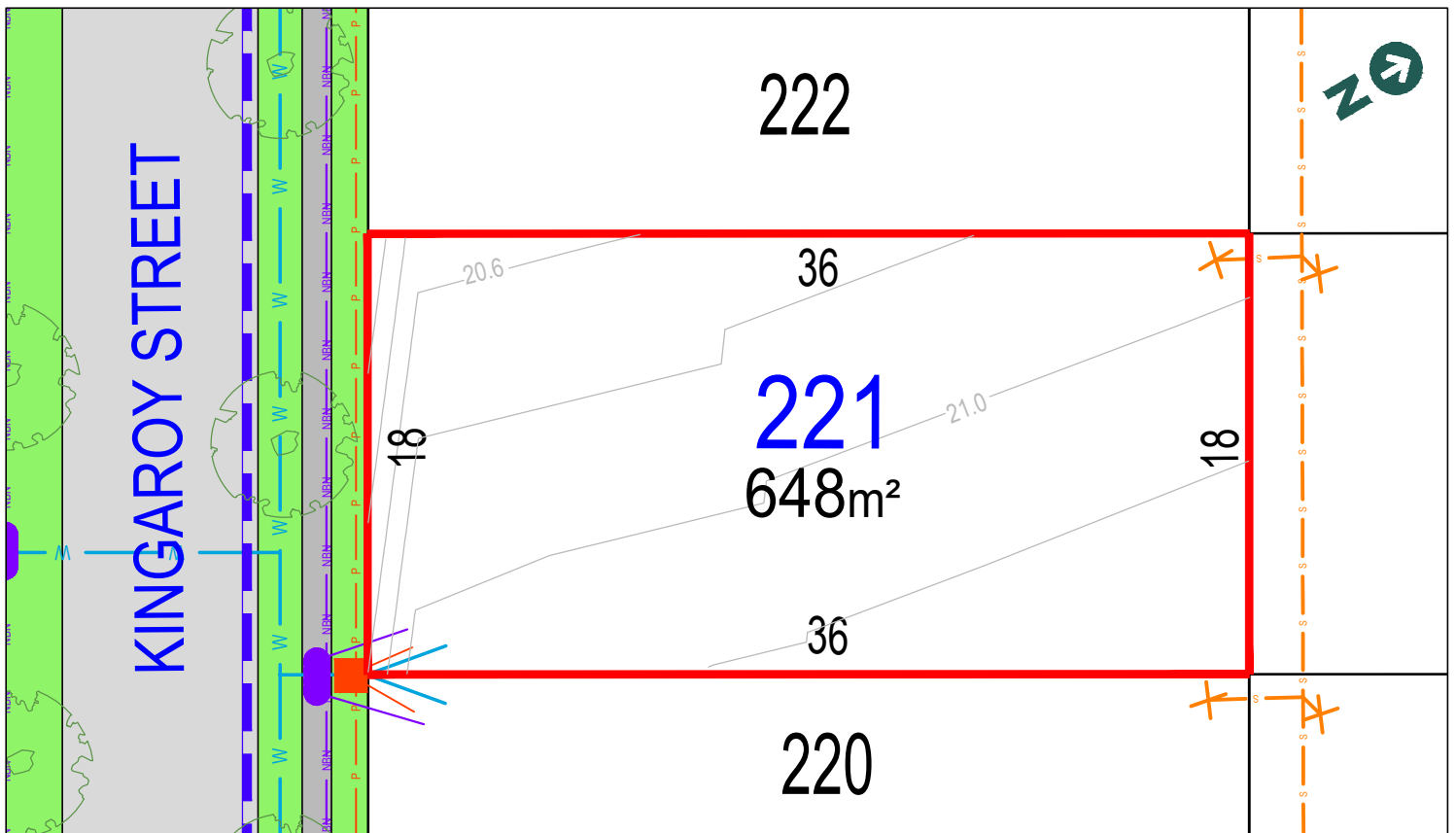

LEGEND:

- | | | | |
|--|-----------------------|--|--------------------|
| | TELSTRA /NBN PIT | | STORMWATER PIPE |
| | HYDRANT | | SEWER JUNCTION |
| | STOP VALVE | | SEWER MAIN |
| | SEWER MANHOLE | | WATER MAIN |
| | LIGHT POLE | | TELSTRA /NBN |
| | KERB INLET PIT | | UNDER GROUND POWER |
| | STORMWATER PIT | | |
| | ELECTRICITY PILLAR | | |
| | ELECTRICAL SUBSTATION | | |
| | STREET TREES | | |
- Anticipated Site Classification - H1 Class
(to be confirmed at completion of construction)
- (BA) EASEMENT TO DRAIN WATER 1.5m WIDE
(BB) EASEMENT TO DRAIN WATER 3.5m WIDE
RESTRICTIONS ON USE OF LAND AFFECT THE LOT

DISCLAIMER/ NOTES:

- Contours are based on finished design levels and are subject to construction and Council certification and therefore should not be considered as final or as-built.
- Location of utility services including but not limited to power, water, sewer, communications and gas are subject to construction and Supply Authority certification and therefore should not be considered as final or as-built.
- Survey information such as boundary dimensions and areas, easements etc are subject to Final Survey. Purchasers should refer to the Deposited Plan and 88B Instrument contained in the Contract for Sale of Land for further detailed information.
- Bushfire and Geotechnical classification are provided for convenience. Purchasers should refer to referenced detail specialist reports.
- This Preliminary Site Analysis Plan has been collated from various sources of design information and is provided for convenience to assist Purchasers in obtaining quotations/tenders for dwelling construction.
- This document does not form part of the Contract of Sale of the Land.

REVISIONS: HD213 STAGE 2A MARKETING r1

DATE: 9th of September 2020

BY: HIGH DEFINITION DESIGN PTY LTD

LOT 222, KINGARROY STREET, MEDOWIE



THE GARDENS
MEDOWIE

MASTER PLAN



STAGE PLAN

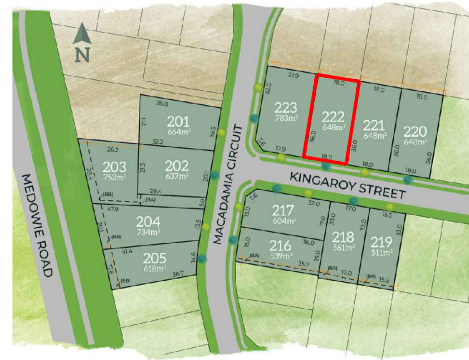

PRELIMINARY SITE ANALYSIS PLAN

SCALE 1:300 @ A4

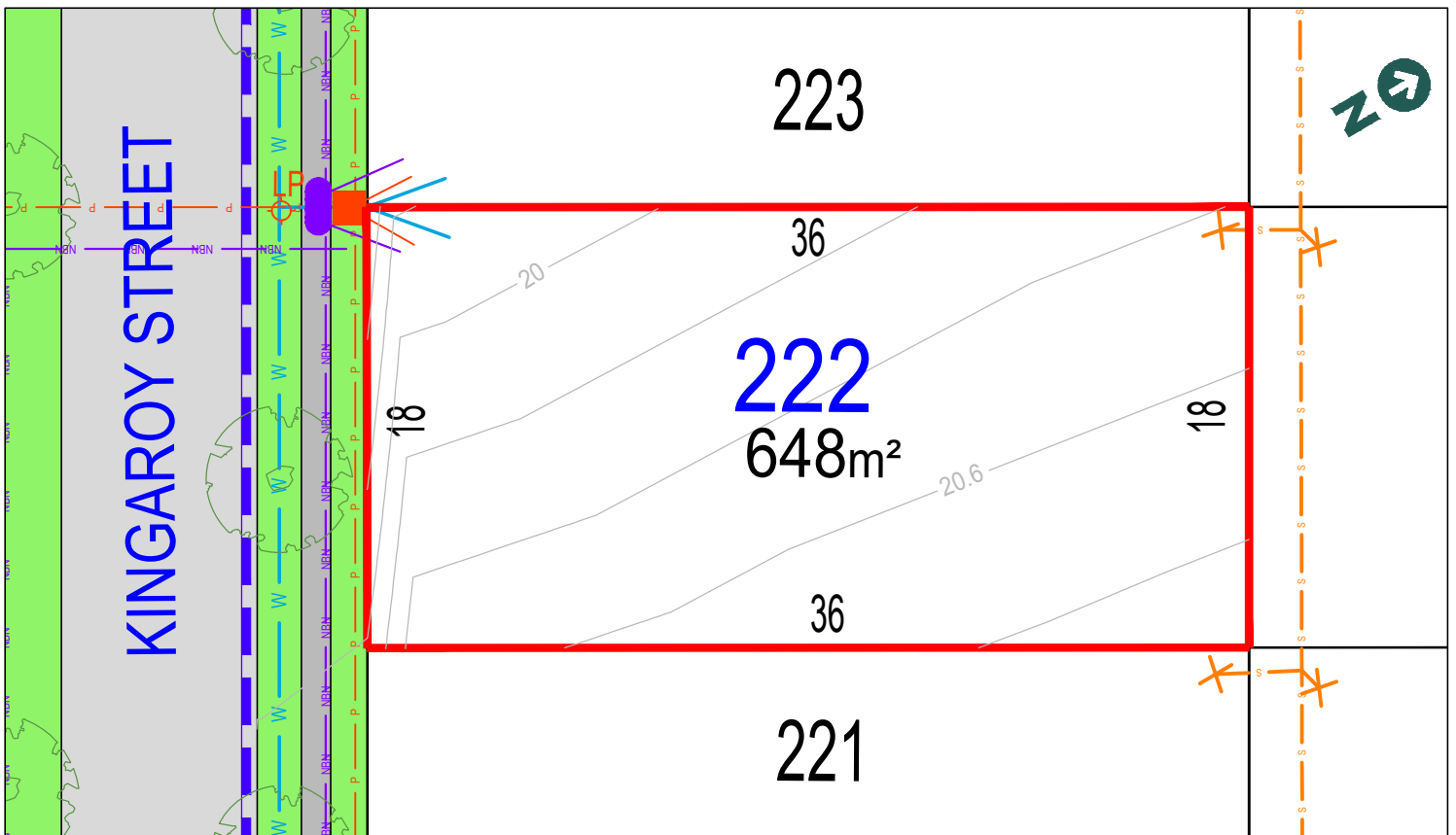
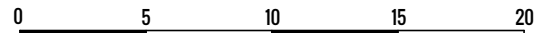

LEGEND:

	TELSTRA /NBN PIT		STORMWATER PIPE
	HYDRANT		SEWER JUNCTION
	STOP VALVE		SEWER MAIN
	SEWER MANHOLE		WATER MAIN
	LIGHT POLE		TELSTRA /NBN
	KERB INLET PIT		UNDER GROUND POWER
	STORMWATER PIT		
	ELECTRICITY PILLAR		
	ELECTRICAL SUBSTATION		
	STREET TREES		

Anticipated Site Classification - H1 Class
(to be confirmed at completion of construction)

(BA) EASEMENT TO DRAIN WATER 1.5m WIDE
(BB) EASEMENT TO DRAIN WATER 3.5m WIDE
RESTRICTIONS ON USE OF LAND AFFECT THE LOT

DISCLAIMER/ NOTES:

1. Contours are based on finished design levels and are subject to construction and Council certification and therefore should not be considered as final or as-built.
2. Location of utility services including but not limited to power, water, sewer, communications and gas are subject to construction and Supply Authority certification and therefore should not be considered as final or as-built.
3. Survey information such as boundary dimensions and areas, easements etc are subject to Final Survey. Purchasers should refer to the Deposited Plan and 88B Instrument contained in the Contract for Sale of Land for further detailed information.
4. Bushfire and Geotechnical classification are provided for convenience. Purchasers should refer to referenced detail specialist reports.
5. This Preliminary Site Analysis Plan has been collated from various sources of design information and is provided for convenience to assist Purchasers in obtaining quotations/tenders for dwelling construction.
6. This document does not form part of the Contract of Sale of the Land.

REVISIONS: HD213 STAGE 2A MARKETING r1

DATE: 9th of September 2020

BY: HIGH DEFINITION DESIGN PTY LTD

LOT 223, KINGARROY STREET, MEDOWIE



THE GARDENS
MEDOWIE

MASTER PLAN



STAGE PLAN



PRELIMINARY SITE ANALYSIS PLAN

SCALE 1:300 @ A4

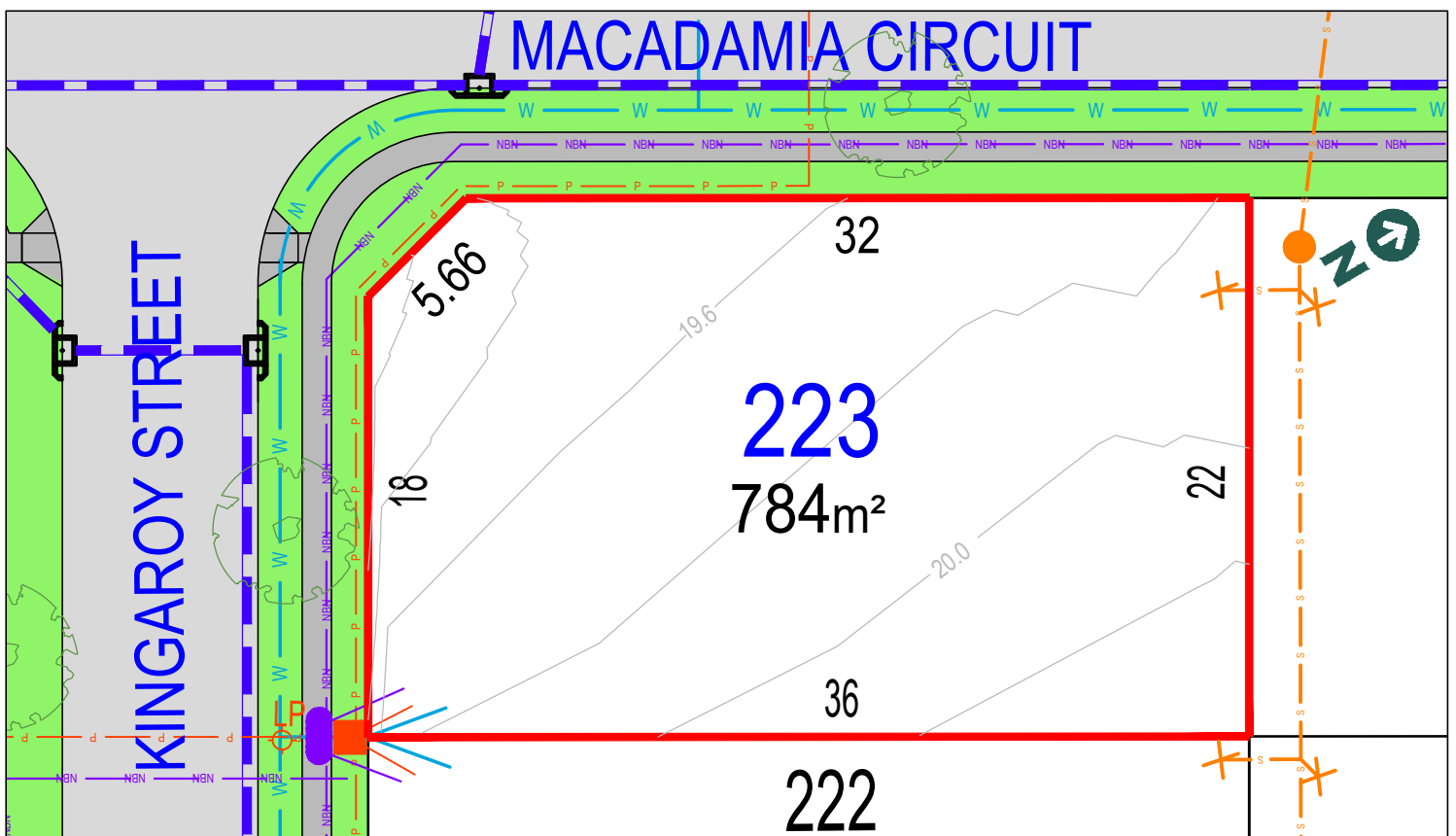

LEGEND:

	TELSTRA /NBN PIT		STORMWATER PIPE
	HYDRANT		SEWER JUNCTION
	STOP VALVE		SEWER MAIN
	SEWER MANHOLE		WATER MAIN
	LIGHT POLE		TELSTRA /NBN
	KERB INLET PIT		UNDER GROUND POWER
	STORMWATER PIT		
	ELECTRICITY PILLAR		
	ELECTRICAL SUBSTATION		
	STREET TREES		

Anticipated Site Classification - H1 Class
(to be confirmed at completion of construction)

(BA) EASEMENT TO DRAIN WATER 1.5m WIDE
(BB) EASEMENT TO DRAIN WATER 3.5m WIDE
RESTRICTIONS ON USE OF LAND AFFECT THE LOT

DISCLAIMER/ NOTES:

1. Contours are based on finished design levels and are subject to construction and Council certification and therefore should not be considered as final or as-built.
2. Location of utility services including but not limited to power, water, sewer, communications and gas are subject to construction and Supply Authority certification and therefore should not be considered as final or as-built.
3. Survey information such as boundary dimensions and areas, easements etc are subject to Final Survey. Purchasers should refer to the Deposited Plan and 88B Instrument contained in the Contract for Sale of Land for further detailed information.
4. Bushfire and Geotechnical classification are provided for convenience. Purchasers should refer to referenced detail specialist reports.
5. This Preliminary Site Analysis Plan has been collated from various sources of design information and is provided for convenience to assist Purchasers in obtaining quotations/tenders for dwelling construction.
6. This document does not form part of the Contract of Sale of the Land.

REVISIONS: HD213 STAGE 2A MARKETING r1

DATE: 9th of September 2020

BY: HIGH DEFINITION DESIGN PTY LTD